



This information was gathered with the assistance of Young Christians, from 18 churches, working together during 2010, engaging in community outreach projects across Cheshire West and Chester. With a special thanks to Jill Blain for site checking the entire spreadsheet.

This information was gathered during 2010-2011 at

Christchurch Oasis Church, 1 Worcester Street, Ellesmere Port. (Formerly - Ellesmere Port Parish Church)

Only graves with headstones or some form of identification have been included (gaps have not been counted)

The inscriptions on some graves have been eroded and details may be inaccurate

Grave locations have been allocated an area, a row and a position in that row (i.e. A-2-3)

Grave locations have no relationship to any other numbering system that may have been in existence

The details below is in three sections

Section one is a map showing the layout of the graveyard

Section two is a list of people identified sorted by Surname and then by Christian Name/s

Section three is a list grave locations identifying the people buried in each

Individual photos of each grave are available by request to revgordon@supanet.com

Please advise of any errors found to namorrisuk@hotmail.com



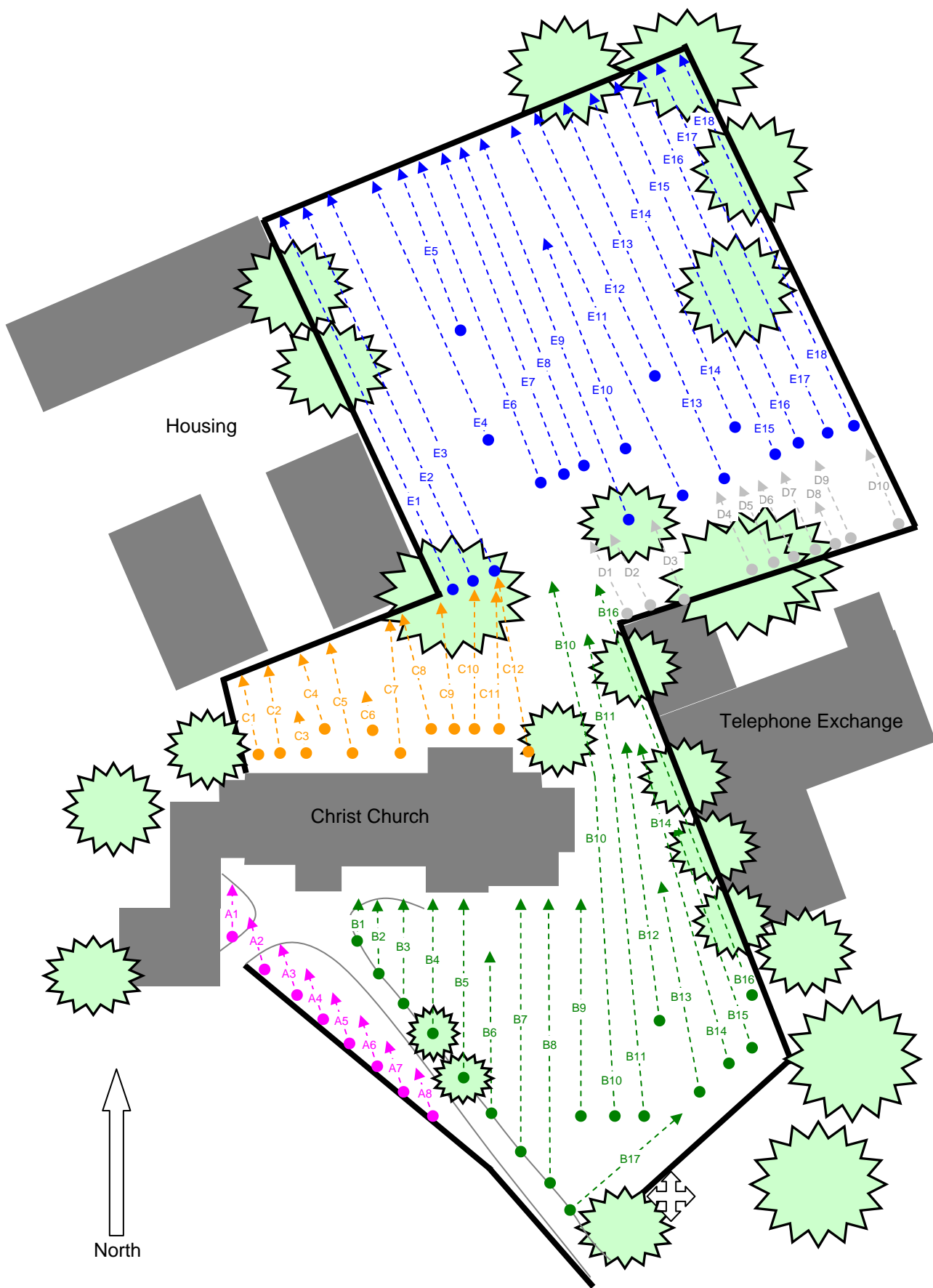

Grave No	Name		Date of Birth	Date of Death	Age	Relationship
	Surname	Christian				
E-16-12	Abbott	Phoebe Jane		14 February 1926	54	Wife of Henry Abbott
E-16-12	Abbott	Sarah	15th January 1874	07 April 1943	69	Wife of Henry Abbott
B-8-12	Adams	Laura Elizabeth		20 July 1946	70	Beloved Wife of Thomas Adams
B-8-12	Adams	Percy	3rd December 1892	1st August 1895	2	The Beloved & Only Child of Thomas & Mary Adams
B-8-12	Adams	Thomas		12 June 1954	87	
E-8-18	Andrews	Cristy Hannah		27 January 1927	69	Sister of Thomas Andrews
E-13-9	Arrowsmith	Alice		10 November 1933	42	
E-9-2	Arrowsmith	Joseph		18th April 1885	13	
E-9-8	Ashton	Constance Mary		20 April 1906	3Y. 8 Months	Daughter of John & Martha Gertrude Ashton and Great Granddaughter of the above
E-13-13	Ashton	Edward		25 July 1927	62	
E-13-13	Ashton	Elizabeth		04 May 1939	77	Wife of the above
E-11-3	Ashton	George Cleave		08 October 1907	21	
E-14-1	Ashton	John			68	Husband of Margaret Ashton
E-14-1	Ashton	Margaret		1894		
E-8-8	Ashton	Sarah Ann		26th February 1879	5	Daughter of William & Ellen Ashton
E-14-1	Ashton	Thomas		30th November 1879	? Weeks	Son of John & Margaret Ashton
E-8-8	Ashton	William		1st October 1885	13 Months	Brother of the above
B-5-8	Atherton	Elizabeth		8th July 1898	41	Wife of James Atherton
E-9-1	Attwood	Arthur		13 April 1935	59	
E-9-1	Attwood	Lewis		30 December 1918	7	Son of the above
E-9-1	Attwood	Sarah Ann		24 October 1927	48	Wife of Arthur Attwood
E-8-6	Baggott	Amelia Baggott		02 April 1940	70	
E-8-6	Baggott	Arthur		24th June 1832	75	Husband of Amelia Baggott
B-13-4	Bailey	Jacob		03 December 1909	48	
B-13-4	Bailey	Sarah Elizabeth		28 November 1923	62	Wife of the above
E-14-13	Baker	Dorothy		9th July 1895	9 Months	Daughter of George & Lena Baker
E-14-13	Baker	Jack		10 May 1902	4	Son of George & Lena Baker
E-14-13	Baker	Josephine		08 November 1919	9 Months	Daughter of William & Bessie Baker and Granddaughter of George & Lena Baker
C-11-3	Ballard	James Thomas		12 June 1938	60	
C-11-3	Ballard	Maude Amelia		08 October 1957	76	
B-8-13	Barnett	Alice		14 December 1967	83	Wife of Edmund Barnett
B-8-13	Barnett	Edmund		21 April 1950	69	
B-17-4D	Barron	Mair		26 October 1990	58	Wife & Mother
B-17-4D	Barron	Sidney		18 March 1981	58	Husband & Father
B-14-2	Batch	Thomas		17 November 1910	56	Husband of Elizabeth Batch
B-17-6D	Bates	Ethel Grace	1914	1988	74	
B-17-6D	Bates	William	1912	1984	72	
E-7-15	Baxter	Ann		19 June 1908	83	Wife of the above
E-7-15	Baxter	John		24th September 1882	67	
E-7-15	Baxter	Joseph		5th June 1898	47	Son of the above
C-4-2	Bebs	Elizabeth		10 May 1934	66	Wife of the above
C-4-2	Bebs	Frank		03 July 1926	52	
B-10-22	Beckett	May		02 April 1928	43	Wife of Percy Beckett
E-12-10	Bellman	Robert Wallis		13th October 1892	38	Husband of Caroline Musson
B-14-9	Bennett	Ann		21 January 1937	86	Wife of the above
B-14-9	Bennett	Thomas		07 December 1906	55	Husband of Ann Bennet
C-1-5	Bestwick	George		23 October 1934	23	Son of George & Sarah Jane Bestwick
C-1-5	Bestwick	George		07 May 1946	60	Husband of Sarah Bestwick
C-1-5	Bestwick	Sarah Jane			96	
E-13-12	Bettany	Thomas		?? December 1938	33	
D-8-1	Blackley	Alex				
D-8-1	Blackley	Charlotte				

Grave No	Name		Date of Birth	Date of Death	Age	Relationship
	Surname	Christian				
B-4-2	Blackwell	Hannah		12 June 1936	40	Daughter of the above
B-4-2	Blackwell	Mary Ann		19 August 1966	92	Wife of the above
B-4-2	Blackwell	Samuel		14 August 1928	57	
E-13-11	Blain	Annie		1915	35	Daughter of William & Fanny Blain
E-13-11	Blain	Fanny		1906	56	Wife of William Blain
E-13-11	Blain	William		1925	70	
E-9-2	Boardman	Ellen		9th August 1883	76	Wife of Samuel Boardman
E-9-2	Boardman	Samuel		15th March 1856	37	
B-7-4	Bolland	Gertude		03 November 1913	30	Daughter of Patrick & Harriet Bolland
B-7-4	Bolland	Harriet		25 May 1915	53	Wife of Patrick Bolland
B-7-4	Bolland	Patrick		13 June 1940	81	
A-3-3	Bond	Elizabeth		23 March 1905	59	
A-3-3	Bond	Peter Walker		05 February 1924	79	
B-6-12	Booth	James		28 June 1901	50	Formerly of Eccles
E-18-7	Bowness	Gaynor	1957	2003	46	Daughter of the above
A-4-1	Bradshaw	Alec		07 June 1923	6	Son of Joseph & Susie Bradshaw
A-4-1	Bradshaw	Joseph		20 November 1916	34	Husband of Susie Bradshaw
A-4-1	Bradshaw	Joseph Alfred		05 September 1914	13 Months	Son of Joseph & Susie Bradshaw
A-4-1	Bradshaw	Susie		27 August 1950	69	Wife of Joseph Bradshaw
A-4-1	Bradshaw	Thomas Harry		09 January 1912	1	Son of Joseph & Susie Bradshaw
B-5-6	Breeden	Agnes		06 February 1941	75	
B-5-6	Breeden	Joseph		10 March 1911	58	Husband of Anges Breeden
E-5-3	Breeze	Alice Lillian		31 October 1948	61	
E-5-3	Breeze	Bessie		28 May 1928	5	Daughter of William & Alice Breeze
E-5-3	Breeze	Charles		25 April 1923	4	Son of William & Alice Breeze
E-5-3	Breeze	William		09 November 1958	70	Husband of the above
E-5-3	Breeze	William		23 October 1985	72	Husband & Father
C-10-6	Bridge	Ellen		10 July 1919	59	Wife of John Bridge
C-10-6	Bridge	John		06 December 1953	86	Husband of the above
C-10-6	Bridge	Samuel James		07 February 1938	38	Son of John Bridge
E-16-11	Broardhouse	Annie		08 January 1938	64	Wife of the above
E-16-11	Broardhouse	John Henry		18 January 1921	50	
E-10-3	Brooks	Beatrice Mary		2nd October 1898	22	Daughter of William & Leah Brooks
E-12-6	Broome (425563)	H		08 March 1919	37	WAR GRAVE _ Old. 11. 23. _ LABOUR CORPS.
B-6-2	Brown	Cornelius		03 April 1930	68?	(interned at Southport Cemetery)
B-6-2	Brown	Elizabeth		16 May 1923	66	Mother of the above & Wife of Cornelius Brown
B-6-2	Brown	Joseph		28 December 1917	30	Son of Cornelius & Elizabeth Brown
E-1-11	Bryan	Arthur		31 July 1933	20	Son of William & Rebecca Bryan
E-2-10	Bryan	Ernest		28 November 1922	14	Son of W. & Rebecca Bryne
E-1-11	Bryan	William		20 October 1940	59	Father of the above
C-7-1	Burfitt	Beatrice Annette		22 May 1906	15 Days	
E-15-10	Burns	Henry		11 May 1951	75	Husband of Sarah Gertrude
E-15-10	Burns	Sarah Gertrude		29 January 1923	40	
E-15-10	Burns	Short William		23 March 1929	25	Son of Sarah Gertrude
E-12-2	Cadman (15422)	George		11 July 1919		WAR GRAVE _ Old. 11. 17. _ M M
C-10-3	Caldicott	Jim		13 February 1931		Son of William & Lucy Caldicott _ WAR GRAVE _ A. 13. 3.
C-10-3	Caldicott	Lucy			64	Wife of William Caldicott
E-3-14	Caldwell	Walter		16 September 1910	8 Months	
E-6-1	Carter	Clara		31st March 1878	13 Months	Daughter of Samuel & Susannah Carter
E-6-1	Carter	Mary Ellen		18th April 1875	2Y, 5 Months	Daughter of Samuel & Susannah Carter
E-6-1	Carter	Samual Mason		15th July 1887	42	Father of the above
E-6-1	Carter	Susan		5th January 1879	3 Months	Daughter of Samuel & Susannah Carter

Grave No	Name		Date of Birth	Date of Death	Age	Relationship
	Surname	Christian				
E-6-1	Carter	Susannah - Meacock		05 May 1930	87	
B-11-5	Cartwright	Florence		05 February 1930	53	
B-11-5	Cartwright	Lily May		05 September 1928	25	
B-11-5	Cartwright	Walter		07 February 1937	60	
B-11-7	Caswell	Harry		08 June 1941	71	
B-11-7	Caswell	Sallie		08 April 1910	40	Wife of Harry Caswell
E-9-7	Catchpole	Bessie		01 June 1911	10	Daughter of George & Mary Jane Catchpole
E-9-7	Catchpole	George		09 December 1948	85	The above
E-9-7	Catchpole	George		09 April 1979	87	Son of George & Mary Jane Catchpole
E-9-7	Catchpole	Mary Jane		04 May 1954	82	The above
E-9-7	Catchpole	Muriel		30 March 1924	14	Daughter of George & Mary Jane Catchpole
B-7-10	Catherall	Ann Edith		17 December 1911	2	Daughter of William & Vera Catherall
B-3-9	Catherall	Eva		20 July 1928	33	Daughter of Joseph & Mary Jane Catherall
B-3-9	Catherall	Joseph		15 November 1960	95	
B-3-9	Catherall	Mary Jane		22 September 1937	75	
B-7-10	Catherall	Vera		04 April 1929	68	
B-7-10	Catherall	William		23 October 1925	87	
B-9-2	Chadwick	Maud		30 April 1928	26	
D-3-1	Challenor	Albert		11 March 1926	29	Son of Rosannah & Joshua
E-3-16	Challenor	Mary		07 January 1903	28	Wife of Thomas Challenor
D-3-1	Challenor	Rachel		10 May 1952	60	Sister of the above
E-3-16	Challenor	Thomas		15/02/1915?	?	
B-12-4	Chance	Isabella		21 October 1929	49	Wife of above
B-12-4	Chance	Joseph		22 February 1929	50	Husband of Isabella Chance
E-1-2	Chase	George	1894	1951	57	
E-1-2	Chase	Mary Alice	1895	1977	62	Wife of the above
E-1-2	Chase	Sarah	1926	1934	8	Daughter of George & Alice Chase
E-14-4	Chatburn	Annie		22 July 1955	83	Wife of the above
E-14-4	Chatburn	Charles D.		01 February 1931	60	
B-16-6	Cheshire	Ann		19 November 1932	64	Wife of Christopher Cheshire
B-16-6	Cheshire	Christopher			88	
E-12-5	Church	Beatrice		18 August 1930	50	Daughter of Joseph Platt _ DIED AT HURWORTH
E-8-17	Clapperton	Francis Eleanor		14 June 1935	77	Wife of Thomas Clapperton
E-8-17	Clapperton	Thomas		22 October 1917	67	
B-14-11	Clay	Ann Jane (Jennie)		01 May 1920	23	Daughter of the above
B-14-11	Clay	George		29th June 1898	51	
B-14-11	Clay	Mary		27 March 1934		Wife of the above
E-11-7	Clowes	Fanny		03 February 1945	86	
B-6-10	Clowes	William Charles		12 August 1906	5 days	
E-11-7	Clowes	William Charles		19 June 1906	51	Husband of Fanny Clowes
A-1-4	Coles	Annie		01 March 1919	61	Wife of James Coles
A-1-4	Coles	Arthur James		10 August 1991	78	Eldest son of James Coles
A-1-4	Coles	James		23 April 1910	57	
E-17-3	Collier	Amos John		14th March 1879	5Y. 2 Months	Son of Daniel & Emma Collier
E-15-15	Coombs	Richard		11th December 1889	71	Husband of Mary Coombs
E-3-20	Cooper	Cecil Ernest		23 November 1923	7	Son of Ernest & Daisy Cooper
E-3-13	Cooper	Doreen Brackenbury		15 November 1925	1 Month	Daughter of T.W. and G Cooper
E-4-1	Cooper	Mary		10 June 1926	78	Wife of the above
E-4-1	Cooper	Thomas		18 October 1916	25	Son of the above _ KILLED IN ACTION IN FRANCE
E-4-1	Cooper	William		30 September 1919	72	
E-3-20	Cooper (Woods)	Gladys May		09 December 1933	21	Daughter of Ernest & Daisy Cooper
E-10-1	Coppack	Alick		? July 1883	1Y, 8 Months	Son of George & Catherine Coppack

Grave No	Name		Date of Birth	Date of Death	Age	Relationship
	Surname	Christian				
E-7-15	Coppack	George		15 February 1931	?	
E-7-15	Coppack	John		18 July 1954	71	
E-7-15	Coppack	Mary Ann		12th August 1883	34	Daughter of the above and Wife of Georeg Coppack
E-7-15	Coppack	Mary E.		5th September 19??	72	
E-7-15	Coppack	Thomas (Tommy)		22 February 1921	4	Son of John & Mary E. Coppack
B-5-3	Corley	Ellen Evelene	25 August 1906	23 February 1909	2	Daughter of Michael Thomas & Lydia Corley
B-5-3	Corley	Thomas		01 December 1915	3	Brother of Ellen Evelene Corley
E-15-9	Corson	David		29 December 1925	62	Husband of Martha Corson
E-15-9	Corson	Martha		22 February 1927	59	
B-10-15	Cottrell	Fred	12th August 1887	16th January 1890	13	Son of Jane & John Cottrell
B-4-9	Cottrell	George		07 February 1923	44	Husband of Sarah Cotterell
B-17-1A	Cottrell	Gladys		28 July 1990	79	Mother of the above
B-10-9	Cottrell	Jane		06 March 1929	79	Wife of the above
B-10-9	Cottrell	John		26th December 1898	46	
B-10-15	Cottrell	John		02 November 1911	14 Months	Son of William & Mary Elizabeth Cottrell
B-4-9	Cottrell	Sarah		09 July 1924	46	Wife of George Cotterell
B-10-15	Cottrell	William		1942	59	Husband of Mary Elizabeth Cottrell
B-17-1A	Cottrell	William		16 November 1990	77	Husband of the above
B-17-1A	Cottrell	William Jon		09 December 1963	16	
C-10-4	Cox	Edith		08 November 1918	31	Wife of the above
C-10-4	Cox	John		26 October 1917	33	FELL IN ACTION
B-5-7	Crawford	Arthur Edward		5th May 1887 ?	21	Son of the above
E-8-13	Crawford	Catherine		8th March 1895	85	Wife of the above
E-11-10	Crawford	Cissie		05 December 1912	11 Months	Daughter of the above
B-5-8	Crawford	John Henry		06 January 1937	47	Dearly beloved Husband of Mary Elizabeth Crawford
E-11-10	Crawford	Mary		12 January 1949	71	Wife of Thomas John Crawford
B-5-7	Crawford	Mary Ann		25th November 1885	42	Wife of Samuel Crawford
B-5-7	Crawford	Samuel				Husband of Mary Ann Crawford
E-8-13	Crawford	Samuel		17th February 1886	75	
E-11-10	Crawford	Thomas John		18 October 1949	72	
E-11-10	Crawford	Thomas John		22 January 1916	16	Son of the above
B-12-5	Curbishley	Edith Ann	18th June 1875	29 July 1912	36	Daughter of Thomas & Mary Ann Curbishley of "The Wood Loft", Knutsford.
A-1-5	Curtis	Charlton		24 January 1920	57	
A-1-5	Curtis	Fanny		08 August 1911	49	Wife of Charlton Curtis
C-5-1	Damrell	Annie		19 November 1935	85	Wife of the above
C-5-1	Damrell	Charles		16 April 1919	62	Husband of Annie Damrell
C-5-1	Damrell	Thomas		?	60	Son of the above
E-9-11	Darlington	Martha		12 April 1912	65	Wife of the above
E-9-11	Darlington	William	25th December 1840	8th January 1894	54	
B-16-6	Davenport	Jonathon		23 November 1971		
B-17-1C	Davey	Dorris	1907	1968	61	
B-17-1C	Davey	Richard	1910	1993	83	Husband of Richard Davey
E-16-13	Davies	Beatrice		14 September 1984	88	Wife of the above
C-10-7	Davies	Eliza Ann		30 August 1919	45	
B-11-18	Davies	Ellis		25th January 1895?	38	
E-11-7	Davies	George		30 March 1957	72	Son-in Law of William Charles & Fanny Clowes
C-6-1	Davies	Laurence		21st April 1917	3	Son of Thomas & Sarah Ann Davies KILLED WHILST AT PLAY
B-17-10D	Davies	Margarete Rose		08 October 1988	48	
C-6-1	Davies	Mary Elizabeth May		21 January 1919	15	Only Daughter of the above WHO WAS DROWNED
E-16-6	Davies	Matt		13 November 1929	45	Husband of Francis Davies
B-10-9	Davies	Miriam		01 October 1959	74	Daughter of the above
B-11-18	Davies	Samuel		23 January 1938	67	Son of Margret Hughes & Brother of Ellis Davies

Grave No	Name		Date of Birth	Date of Death	Age	Relationship
	Surname	Christian				
E-8-2	Davies	Sarah Ann		17th July 1835	64	Daughter of the above and Wife of Samuel Davies
C-6-1	Davies	Thomas		7th October 1881	73	Father of the above
C-10-7	Davies	Thomas		07 October 1941	75	Husband of the above
C-10-7	Davies	Thomas James				Son of the above WHO DIED SERVING HIS COUNTRY 1914 -1918
E-16-13	Davies	William		04 April 1935	40	Husband of Beatrice Davies
D-6-1	Davis	Alan Roy		11 September 1934	3 Weeks	
D-6-1	Davis	Beryl				
B-9-3	Davis	Joseph		11 May 1942	57	
D-6-1	Davis	June				
B-9-3	Davis	Mary Ann		13 November 1973	80	
A-5-10	Dawson	Herbert Joseph		22 December 1919	59?	
A-5-10	Dawson	Sarah Frances		08 April 1945	78	Wife of Herbert Joseph
E-1-5	Dean	Ann		11th July 1867	58	Wife of James Dean
E-1-5	Dean	Annie		29th April 1889	47	Daughter of James & Ann Dean
E-8-5	Dean	Elizabeth		12th July 1861	32	Wife of Abraham
E-1-5	Dean	James		22nd December 1875	64	
A-7-4	Derrick	Elsie		27/11/1910?	12 days	
A-7-4	Derrick	Eveline		30/06/1910?	1	Sister of the above
A-7-4	Derrick	Harrold		10/9/1905?	17 Months	
D-5-1	Devaynes	Alice	20th May 1852	24 February 1941	88	Wife of the above
D-5-1	Devaynes	John	4th July 1847	23 August 1928	81	
D-5-1	Devaynes	John		04 October 1954	68	Son of the above
A-1-4	Disbury	Frances Gertrude		19 November 1985	96	Wife of Robert Disbury
C-11-1	Disbury	Harriet		27 July 1927	69	
C-11-1	Disbury	Joan Elizabeth		09 December 1942	18	
C-11-1	Disbury	Joseph		12 September 1917	69	
A-1-4	Disbury	Robert		10 December 1954	68	Son-in-law of James Coles
C-11-1	Disbury	Robert James		10 September 1927	28	
B-11-9	Dodd	Ada Bella		04 August 1970	72	
E-10-5	Dodd	Alexander Alfred	12th March 1896	02 June 1915	19	Son of John James & Jemima Dodd
B-16-1	Dodd	Doreen		11 September 1934	8	Daughter of Reginald & Mary Dodd
E-10-5	Dodd	Jemima		10 December 1939	84	Wife of the above
B-11-9	Dodd	John		19 October 1948	48	
E-10-5	Dodd	John James	2nd August 1855	20 June 1922	66	
B-16-1	Dodd	Mary		10 September 1949	48	Wife of Reginald Dodd
E-10-5	Dodd	Percy Herbert	15th February 1899	10 September 1900	1 Year 6 Months	Son of John James & Jemima Dodd
E-11-9	Dodd (24649)	A A		02 June 1915	19	WAR GRAVE _ Old. 9. 27. _ The KINGS LIVERPOOL REGIMENT
E-16-4	Done	Ann		?? November 1895		Wife of George Thomas Done
E-16-4	Done	George Thomas		1936		
E-16-4	Done	Mary Elizabeth		1896		
E-13-14	Doughty	Frances		13 February 1901	82	
C-9-2	Douglas	Jim		19 July 1927	24	Son of John & Leonora Douglas
C-9-2	Douglas	John		24 July 1941	62	
C-9-2	Douglas	Leonora		23 February 1957	76	
E-6-7	Doyle (17074)	Edward E.		29 January 1921	35	WAR GRAVE _ Old. 5. 25. _ ROYAL WELCH FUSILIERS
C-8-2	Dunnel	Arthur		?	?	Infant son of ?????
B-8-8	Dunning	Clarice Matha		21 August 1905	14 Months	Daughter of the above
B-8-4	Dunning	George		12 May 1907	58	Husband of Jane Dunning
B-8-8	Dunning	George William		15 October 1903	33	Husband of Beatrice Dunning
E-18-2	Dunning	John		1854		
E-18-2	Dunning	Margaret		29th September 1883		Wife of John Dunning
E-18-2	Dunning			1858		

Grave No	Name		Date of Birth	Date of Death	Age	Relationship
	Surname	Christian				
C-7-1	Dutton	Alice		21st December 1896	27	Daughter of David & Sarah Dutton
C-7-1	Dutton	David		27 January 1919	75	
C-7-1	Dutton	Sarah		4th August 1899	57	
E-1-9	Dutton	William		10th February 1853	60	
E-2-7	Eaton	Jane		29th April 1886	75	Wife of the above
E-2-7	Eaton	William		20th January 1862	72	
B-17-1C	Edwards	Bryan Lee	1981	1982	1	Grandson of the above
E-9-2	Ellams	Catherine		1st June 1876		
E-11-11	Ellams	Harry		08 December 1934	42	
E-11-11	Ellams	Kenneth		01 October 1932	5	Son of Harry & Rachel Ellams
B-15-8	Ellis	Jack		29 July 1918	26	WAR GRAVE _ C. 4. 12.
E-9-12	Ellis	Martha		10 April 1934	63	Wife of Thomas Ellis
E-9-12	Ellis	Thomas		03 March 1940	81	
B-8-5	Evans	Ada		14 August 1905	22	Wife of John Evans
E-10-4	Evans	Alfred		27 February 1913	55	
B-11-14	Evans	Beatrice		16 February 1909	8 Months	
B-17-11E	Evans	Christopher John	05 September 1920	05 January 1991	71	
E-1-3	Evans	Cyril		21 September 1914	1	
E-1-3	Evans	Enoch		24 April 1911	14	Son of Frank & Ann Evans
B-17-1B	Evans	Harold	1914	1966	52	
D-10-2	Evans	James		18 July 1915	84	
B-8-5	Evans	John			? April 1957	
B-17-1B	Evans	Lena	1923	1943	20	
B-8-5	Evans	Lily		1944	?	Daughter of John Evans
E-10-4	Evans	Margaret		17 April 1913	?	Wife of the above
D-10-2	Evans	Mary		23rd November 1893	63	Wife of James Evans
B-11-14	Evans	Thomas				
E-1-4	Evans (60296)	William		13 December 1917	18	WAR GRAVE _ Old. I. 10. _ MANCHESTER REGIMENT
E-3-12	Fairbrother	Ena		20 September 1911	2 Months	Daughter of George & Alice Fairbrother
E-3-12	Fairbrother	George		27th? August 1930	65	
E-3-12	Fairbrother	James		07 September 1920	21	Son of George & Alice Fairbrother
E-3-12	Fairbrother	Minnie		? May 1916	3 Days	Daughter of George & Alice Fairbrother
E-11-1	Farley	Christopher Robert		06 December 1982	9 Weeks	
D-4-1	Farrington	Thomas			69	
B-6-13	Faulkner	Jane	13th October 1859	2nd April 1895	36	
B-6-13	Faulkner	Thomas	22 August 1931	22 August 1934	75	
B-17-10E	Fennesay	Gordon		20 September 1988	49	
B-5-1	Fenwick	Elizabeth Maria		17 May 1951	56	Wife of Thomas Edward Fenwick
B-5-2	Fenwick	Mabel		30 January 1914	7 Months	
B-10-3	Fife	Alexander		1897	Infant	Son of Jessie & Alexandra Fife
B-10-3	Fife	Frank		1891	1	Son of Jessie & Alexandra Fife
B-10-3	Fife	Jessie		06 November 1915	56	Wife of Alexander Fife
B-10-3	Fife	Jessie		1890	7	Daughter of Jessie & Alexandra Fife
B-10-3	Fife	Sergeant Charles		18 August 1917	23	Son of the above _ KILLED IN FRANCE
B-10-3	Fife	Thomas		1887	2	Son of Jessie & Alexandra Fife
E-7-3	Fletcher	Elizabeth		16th December ????	75	Wife of William Fletcher
E-7-3	Fletcher	William		1st October 1850	65	
E-11-8	Flint	Ivy		21 February 1908	2	Child of William & Viola Flint
B-16-12	Forester	Theresa		17th November 1888	5	
C-10-2	Formston	Alfred Ernest		13 July 1918	24 Days	Son of Thomas & Ellen E. Formston
C-12-9	Formston	Sarah (Bessie)		10 July 2004	90	Wife of the above
C-12-9	Formston	Wilfred Thomas		01 July 1989	77	

Grave No	Name		Date of Birth	Date of Death	Age	Relationship
	Surname	Christian				
B-5-10	Foster	Ann		07 April 1916	72	Wife of the above
B-5-10	Foster	George		26 January 1933	62	Son of the above
B-5-10	Foster	Henry		26th November 1897	52	
B-5-10	Foster	Henry		13 February 1917	45	Son of the above
E-7-12	Foulkes 50505	William		19 October 1918	36	WAR GRAVE _ Old. 6. 30.
D-4-2	Fowler	James William		10th October 1892	5Y, 8 Months	
E-14-14	Foxley	Catherine		15 March 1946	77	Mother of the above
E-14-14	Foxley			25 February 1911	12 Months	Child of Albert & Catherine Foxley
B-11-12	France	Elizabeth		31 March 1927	85	Wife of the above
B-4-8	France	Evelyn		29 March 1926	34	Wife of William France & Daughter of the above
B-11-12	France	William		25 September 1901	56	ACCIDENTALLY KILLED
B-14-13	Franks	Mark		21 June 1978	7Y, 6 Months	
E-13-8	Furber	R L (Robert Laurance)		04 October 1926	22	Son of Thomas William & Annette Fanny Hughes
E-6-6	Gibbons	Eliza		28 January 1957	83	Wife of the above
B-17-8A	Gibbons	Harriet Elizabeth	16 February 1903	18 July 1993	90	Wife of above
E-6-6	Gibbons	Thomas		12 June 1928	62	Father of the above
B-17-8A	Gibbons	Thomas Arthur	19 January 1903	24 April 1986	83	
E-6-6	Gibbons	William Walter		24 August 1911	5 Months	Child of Thomas & Eliza Gibbon
B-4-6	Gibson Moore	Harry			17 Days	
B-4-6	Gibson Moore	John		28 January 1919	3 Weeks	
B-7-3	Gilbride	James		07 August 1916	21	WAR GRAVE _ B. 7. 19.
B-7-3	Gilbride	Sarah Elizabeth		24 May 1931	68	Wife of the above
B-7-3	Gilbride	Thomas Henry		11 September 1930	74	Father of the above
E-14-9	Gillard	Elizabeth		02 March 1975	91	Wife of John Thomas Gillard
E-14-9	Gillard	Florence Edna		09 December 1932	17	Daughter of John & Elizabeth Gillard
E-14-9	Gillard	John Reginald			41	Brother of John Thomas Gillard
E-14-9	Gillard	John Thomas	05 January 1962	21 March 1900	81	Husband of Elizabeth Gillard
B-4-5	Gleed	Charles		23rd December 1894	27	
B-6-5	Gould	Gertrude Mabel		21 March 1916	31	Wife of E. B. J. Gould
B-6-10	Goulden	William		16 June 1902	47	Husband of Alice Goulden
E-15-12	Graham	Leslie Alec		20 August 1933	4Y, 7 Months	Son of Fredrick & Rosina Graham
E-16-14	Grant	James		27 February 1930	52	Husband of Hannah Grant
B-6-9	Gregory	Edith Mable		12 May 1909	1Y, 7 Months	Daughter of Joseph & Edith Gregory
B-9-1	Gregory	Selina Annie		11 August 1950	75	
B-9-1	Gregory	Walter Gerard		03 July 1933	30	Son of Walter & Selina Annie Gregory
B-9-1	Gregory	Walter James		21 January 1935	62	Husband of Selina Annie
E-4-13	Grice	Ann		7th November 1856	69	
E-4-13	Grice	William Hurst		27th May 1861	77	Husband of the above
B-8-10	Griffin	Ada		09 August 1940	69	Wife of William Griffin
B-8-10	Griffin	William		20 August 1944	76	Husband to the above
E-13-2	Griffith	Ann		9th April 1882	76	Wife of the above
E-13-2	Griffith	William		6th February 1878	81	
B-2-2	Griffiths	Amy E		31 May 1937	70	Grandaughter of the above
B-3-2	Griffiths	Annie		05 February 1987	88	Sister to the above
E-6-11	Griffiths	Beatrice		29 September 1952	60	Wife and Mother to the above
C-3-3	Griffiths	Edwin Stanway		07 May 1906	57	
B-3-3	Griffiths	Ellen		02 March 1922	80	Wife of Thomas Griffiths
C-3-3	Griffiths	Emma		?	66	Wife of Edwin Griffiths Stanway
C-3-3	Griffiths	Ernest Edwin		1st September 1899	19	Son of Edwin Griffiths & Emma Stanway
B-3-3	Griffiths	George		05 January 1945	80	Son of the above
E-6-11	Griffiths	George		03 January 1935	47	Husband of Beatrice Griffiths
E-13-1	Griffiths	George		07 May 1925	30	Husband of Beatrice Griffiths

Grave No	Name		Date of Birth	Date of Death	Age	Relationship
	Surname	Christian				
B-3-2	Griffiths	Gladys		10 August 1986	72	Daughter of Hannah & Harry Griffiths
E-8-20A	Griffiths	H.		24 October 1920	35	WAR GRAVE _ Old. 10. 39. _ CAMERON HIGHLANDERS
B-3-2	Griffiths	Hannah		06 October 1936	53	
E-8-20B	Griffiths	Harry		24 October 1920	35	Husband of Martha Griffiths
E-13-1	Griffiths	Hilda			Infancy	Child of the above
B-10-19	Griffiths	Jane		29 June 1955	69	Wife of Lowe Griffiths
B-3-3	Griffiths	John		20th January 1884	19	Son of the above
B-10-19	Griffiths	Lowe		12 January 1947	63	Husband of Jane Griffiths
E-13-1	Griffiths	Mabel			Infancy	Child of the above
B-2-2	Griffiths	Martha		14th December 1873	61	Wife of Thomas Griffiths
E-8-20B	Griffiths	Martha		04 March 1956	70	
E-8-20B	Griffiths	Robert Henry		22 April 1910	9 Months	Son of Henry & Martha Griffiths
B-3-4	Griffiths	Samuel		17 April 1960	79	Worthy of Remembrance
B-2-2	Griffiths	Thomas		18 November 1944	69	Grandson of the above
B-3-3	Griffiths	Thomas		24th May 1885	44	
E-17-1	Griffiths	Thomas		25th October 1897	62	
C-7-2	Grimes	Ann		09 August 1926	69	
C-7-2	Grimes	Arthur		17 September 1937	52	Son of the above
C-7-2	Grimes	George		22 May 1938	80	Husband of Ann Grimes
C-10-9	Groquet	J		01 December 1919		WAR GRAVE
E-11-2	Guy	Jane		11 September 1908	66	Wife of Joseph Guy
E-11-2	Guy	Joseph		30 December 1929	87	
E-11-2	Guy	Maria		08 February 1959	89	Daughter of Joseph & Jane Guy
B-11-20	Hale	Doreen		16 January 1927	8 1/2 Months	Daughter of Henry & Ida Hale
B-12-13	Hale	Henry		20 December 1908	2Y, 6 Months?	
B-12-13	Hale	Issac		22 August 1909	6 Months	
B-12-13	Hale	Leonard		1912	1	
B-14-13	Hampton	Peter John				(Vase on grave, may not belong here?)
A-7-1	Handley	Fanny		18 March 1916	54	Wife of James Handley
A-7-1	Handley	James		02 January 1928	63	
B-6-1	Hankinson	Elsie May		11 November 1918	25	Daughter of Frances R & Emily Hankinson
B-6-1	Hankinson	Emily		15 December 1942	80	Wife of the above
B-6-1	Hankinson	Francis Richard		15 March 1932	70	Husband of Emily Hankinson
B-5-9	Harper	Charlotte		13 April 1916	50	
B-8-7	Harper	Elizabeth		25 March 1904	62	
E-14-11	Harper	Frank Thomas		30 August 1927	4 Days	Son Frank & Dorothy Harper
B-8-7	Harper	Thomas		03 March 1903	66	Inscription on both sides
C-10-8	Harris	Beatrice May		06 October 1919	21	Daughter of the above
C-10-8	Harris	William Isaiah		24 August 1920	55	Husband of Minnie Harris
B-4-7	Haughton	George		?	?	
B-4-6	Haughton	Mary H		21st April 1893	31	
B-4-7	Haughton	William Ewart		?	?	Son of ?????
B-16-8	Henstock	Austin		16 December 1919		
B-9-6	Heuner	Jack		05 February 1944	22	KILLED ON ACTIVE SERVICE _ Remembered by all on HMS Eclinton _ WAR GRAVE _ South of Church
E-7-17	Hibber	Mary Ann (Molly)		03 January 1951	47	Wife of George Arthur Hibber
E-12-3	Hickson	Sarah		21st August 1869	75	Sister of Louisa Rollings
B-2-3	Hignett	Albert		04 April 1915	1Y. 9Months	Son of James & Lillian H. Hignett
B-3-5	Hignett	Albert		04 April 1915	1Y, 5 Months	Son of the above
B-2-3	Hignett	James		05 March 1940	52	Husband of Lillian Hignett (nee Pulford)
B-3-5	Hignett	James		05 March 1940	54	
B-3-5	Hignett	Lillian Hannah		12 February 1979	87	Wife of the above

Grave No	Name		Date of Birth	Date of Death	Age	Relationship
	Surname	Christian				
B-10-18	Hill	Ann		10 August 1901	82	
B-10-18	Hill	Elizabeth Ann		22 January 1941	85	Wife of William Henry Hill
B-6-7	Hill	Gertrude		28 January 1947	63	
B-6-7	Hill	Rowland	22 November 1936	22 November 1935	52?	
B-11-19	Hill	Samuel		10th February 1899	18	Son of above
B-10-18	Hill	Thomas		17 September 1907	88	Husband of the above
B-10-18	Hill	William Henry		27 January 1920	68	Son of the above and Husband of Elizabeth A. Hill
B-6-7	Hill	Winifred	18 June 1913	11 January 1914	7 Months	Daughter of Rowland & Gertrude Hill
E-2-6	Hinley	Henry		07 February 1915	54	Husband of Matilda Hinley
E-2-6	Hinley	Matilda		05 February 1938	74	Wife of the above
A-7-2	Hitchen	Jane		15 January 1910	55	
E-11-5	Hope	Emma		12 August 1934	33	Wife of Gordon Hope
E-11-5	Hope	William Gordon Edward		05 January 1940	15	Son of the above
E-8-11	Hopley	Martha		15th November 1885	67	Wife of Samuel Hopley
E-8-11	Hopley	William		15th April 1867?	15	Son of Samuel Hopley
E-7-11	Hough	Blanche		20 April 1924	55	Daughter of Samuel Hough
E-7-11	Hough	Elizabeth		6th April 1885	54	Wife of Samuel Hough
E-7-11	Hough	Samuel	20th March 1828	09 August 1912	84	
E-3-10	Hough (74809)	R (Private)		10 November 1918		WAR GRAVE _ Old. 3. 15. _ ROYAL DEFENCE CORPS.
A-6-1	Howard	Catherine		10 November 1907	34	1st Wife of John Howard Jnr
A-6-2	Howard	Elizabeth		07 January 1957	76	Wife of John Howard
A-6-2	Howard	John		15 March 1905	64	Husband of Mary Howard
A-6-2	Howard	Mary		24 August 1911	67	Wife of John Howard
A-6-1	Howard	Violet		23 September 1901	<1	
B-11-11	Howard (Captain)	James				Husband of Sarah Ann Howard
A-6-1	Howard Jnr	John		29 March 1933	61	
B-16-12	Howell	Jess		17 August 1917	34	WAR GRAVE _ C. A. 2. 3.
E-17-2	Hudson	George		25 February 1911		Son of Thomas & Mary Hudson
E-17-2	Hudson	Mary		15 October 1945		Wife of Thomas Hudson
E-17-2	Hudson	Thomas		07 November 1951	71	
E-7-1	Hughes	Charlotte		24th October 1870	2Y, 10 Months	Daughter of the above
C-5-2	Hughes	Elizabeth		?	?	Daughter of the above
E-6-8	Hughes	Elizabeth		01 December 1901	66	Wife of the above
E-4-11	Hughes	Herbert			12	Son of Samuel & Mary Ann Hughes?
B-12-1	Hughes	Hugh		27 November 1992	63	Also his Parents & Brother
C-5-2	Hughes	Louisa		09 April 1938	86	
B-11-18	Hughes	Margaret		23 March 1912	80	Wife of Samuel Hughes & Mother of Ellis Davies
E-18-4	Hughes	Margaret		05 January 1937	88	Wife of the above
C-5-2	Hughes	Samuel		22 May 1906	62	
E-18-4	Hughes	Samuel		23 January 1913	75	
E-4-14	Hughes	Sarah Ann		10 October 1957	77	
E-7-1	Hughes	Sarah Ann		27th May 1873	34	Wife of William Hughes & Daughter of Edward & Elizabeth Powell
E-7-1	Hughes	Sarah Ann		27th April 1875	1Y, 8 Months	Daughter of the above
E-4-11	Hughes	Selina?				Daughter of Samuel & Mary Ann Hughes
B-8-6	Hughes	Simon		08 November 1928	71	
E-13-8	Hughes	Thomas William		17 October 1943	68	Father of the above
E-4-14	Hughes	William		07 May 1937	62	Husband of Sarah Ann Hughes
E-6-8	Hughes	William		20th September 1895	54	
E-13-3	Hulse	Joseph		24th September 1866	26	
E-11-13	Humphreys	Ellen		23rd January 1872	47	
E-11-13	Humphreys	Maria		19th December 1855	55	
B-4-4	Humphreys	Mary		12th January 1888	40	

Grave No	Name		Date of Birth	Date of Death	Age	Relationship
	Surname	Christian				
B-4-4	Humphreys	Mary Jane		?	61	Wife of William Humphreys
E-9-3	Humphreys	Robert		29th November 1853	72	
E-11-13	Humphreys	William		10th September 1884	59	Husband of Ellen Humphreys
B-4-4	Humphreys	William Jarret		1957	59	
B-10-5	Hunt	Jenefer		14 August 1903	87	
B-10-5	Hunt	Matilda		01 January 1906	85	Sister of the above
E-4-5	Hunter	Harriett		18th May 1890	41	Widow of the above George Parry
B-17-6A	Hyamson	Dot		11 July 1993	56	A Devoted Wife, Mum & Nan
B-17-6A	Hyamson	George		03 April 1994	57	A Devoted Husband, Dad & Grandad
B-17-6B	Hyamson	Stephen	12 September 1957	04 October 1992	43	Husband & Dad
B-11-1	Ireland	Bridget		14 March 1992	55	
E-3-2	Ireland	John		9th November 1876	30	(Dock Hotel)
E-3-2	Ireland	Margaret Florence		20th December 1876	5	Daughter of the above
E-3-4	Ireland	Marion		14th December 1894	75	Wife of William Maxwell Ireland
E-3-2	Ireland	Marion Elizabeth		18th July 1879	7	Daughter of the above
E-3-9	Ireland	Mary		21 January 1903	39	Wife of Walter Douglas Ireland
E-3-9	Ireland	Walter Douglas		11 May 1925	68	
E-3-3	Ireland	William Maxwell		1868		
A-3-1	Issacson	Lillian		23 October 1977	89	Daughter of John H. & Georgina Agnes Lloyd and Wife of George H. Issacson
B-17-2A	Jackson	Lily		25 June 1978	72	
E-12-9	James	David				
B-17-5E	James	Edith Evelyn		?	87	
B-17-5E	James	Les		05 December 1983	76	
C-10-5	James	Martha	1912	1988	76	Wife of the above
E-12-9	James	Mary				
C-10-5	James	Ted	1905	1948	43	
C-3-5	Jeffries	H				
E-2-10	Johnson	Ann		16 December 1927	75	Grandmother
B-7-7	Johnson	Benjamin		02 July 1916	31	Son of the above _ KILLED IN ACTION IN FRANCE
B-7-7	Johnson	Benjamin		21 December 1925	74	Husband of the above Margaret Johnson
E-13-5	Johnson	Charles		29th Mat 1883	70	Husband of the above
E-5-5	Johnson	Doreen Margaret		13 February 1923	6 Days	Daughter of William & Gladys M Johnson
E-4-17	Johnson	Francis Ann		16th September 1883	17 Months	Daughter of the above
B-14-11	Johnson	Gladys Mary	04 July 1906	05 September 1906	2 Months	Daughter of George Ralph & Sarah Ann Johnson
B-4-3	Johnson	Irene		01 December 1981	61	
E-13-5	Johnson	Jane		18th August 1866	51	Wife of Charles Johnson
B-7-7	Johnson	Margaret		17 April 1936	54	
E-4-17	Johnson	Maria		17 January 1937	84	
B-7-7	Johnson	Mary		29 November 1902	14	Daughter of Benjamin & Margaret Johnson
E-4-17	Johnson	Olivia		26th November 1887	3	Daughter of the above
B-4-3	Johnson	Ronald		04 September 1971	49	
B-16-2	Johnson	William		13 August 1933	56	
E-4-17	Johnson	William		02 April 1910	62	Husband of Maria Johnson
E-7-14	Jones	?		29 September 1904	10 Months	Daughter of Jesse & Mary Jones
B-10-6	Jones	Alfred		05 November 1950	70	
E-5-4	Jones	Ann		22nd May 1867	32	Wife of Thomas Jones
B-13-3	Jones	Archibald		01 May 1950	76	Husband of Elizabeth Jones
B-15-2	Jones	Arthur		28 January 1926	5	Son of David & Harriot Jones
B-5-5	Jones	Charles Leonard		09 October 1901	10 Weeks	
B-5-5	Jones	Charles Masgrave		18 August 1932	51	Father and Husband of the above
B-5-5	Jones	Colin		12 August 1903	8	
B-15-3	Jones	David		03 September 1911	65	

Grave No	Name		Date of Birth	Date of Death	Age	Relationship
	Surname	Christian				
E-13-19	Jones	Edward		02 May 1917	25	Son of John Jones _ KILLED IN ACTION (FRANCE)
B-10-12	Jones	Eliza		18th April 1892	72	Wife of Issac Jones
E-15-2	Jones	Eliza		31st October 1866	16	Twin Daughter of William & Elizabeth Jones
A-5-3	Jones	Elizabeth		12 August 1900	76	Wife of James Jones
E-15-2	Jones	Elizabeth		9th Novemebr 1871	56	Wife of William Jones
E-15-3	Jones	Elizabeth		12 October 1947	74	
C-2-5	Jones	Elizabeth Ann		05 February 1981	76	Wife of Robert Thomas Jones and Mother of Tony & Kath
E-15-3	Jones	Elizabeth Edna		30 August 1917	12 Months	Daughter of William Edward & Elizabeth Jones
E-5-1	Jones	Ellen		23 November 1919	67	Wife of the above
C-12-1	Jones	Ester Winnie		04 August 1982	94	
B-17-8E	Jones	Gladys				
E-15-3	Jones	Gladys Mary		12 September 1917	2Y, 3 Months	Daughter of William Edward & Elizabeth Jones
B-10-6	Jones	Henry		09 January 1925	5Y. 6 Months	Son of Alfred & Phylis Jones
B-10-12	Jones	Issac		23 March 1906	89	
B-17-2B	Jones	Jack		07 June 1973	56	
A-5-3	Jones	James		22 August 1914	82	Husband of the above
B-10-6	Jones	James		06 July 1915	6	Son of Alfred & Phylis Jones
B-12-12	Jones	James Joseph		13 February 1932	61	
B-17-8E	Jones	Jim				Husband of Gladys Jones
E-6-10R	Jones	John		12 March 1884		
E-13-19	Jones	John		14 October 1935	74	Father of the above
E-13-19	Jones	Martha		28 January 1936	69	Wife of John Jones
B-5-5	Jones	Mary		17 October 1918	48	Beloved Wife of Charles Jones
E-15-2	Jones	Mary		20th Novenber 1866	16	Twin Daughter of William & Elizabeth Jones
E-15-3	Jones	Mary		18th May 1899	65	Grandmother
B-16-3	Jones	Mary Jane		19 February 1935	76	Wife of Thomas Jones
E-7-14	Jones	Mary Jane		?May?		Mother of the above
B-12-12	Jones	May		15 July 1914	13	Daughter of James & Rebecca Jones
B-5-5	Jones	Pte. Arthur		15 May 1918	20	Interred in Baghdad
B-12-12	Jones	Rebecca		19 July 1948	77	
E-3-15	Jones	Richard		17th May 1876	35	
E-13-19	Jones	Richard R.		10 March 1923	31	Son of John Jones
B-15-3	Jones	Sarah		19 January 1935	82	Wife of the above
B-15-3	Jones	Sarah Agnes		15 April 1960	65	Daughter of the above
A-5-9	Jones	Selina		08 July 1907	85	
B-16-3	Jones	Thomas		18 February 1922	66	Husband of Mary Jane Jones
E-5-4	Jones	Thomas		2nd September 1868	36	
E-5-1	Jones	William		24 July 1906	63	
E-15-2	Jones	William		22nd September 18??	45	
E-15-3	Jones	William Edward		02 March 1942	73	
C-12-1	Jones	William Henry		10 January 1984	92	
E-7-10	Jones	William Henry		21st February 1882	3Y, 4 Months	Son of Joseph & Elizabeth Jones
B-8-9	Jones	Emily		03 May 1937	69	Wife of Alfred Jones
B-8-9	Jones	Emily		10 November 1986	94	Daughter of the above
B-8-9	Jones	Harold		02 February 1902	9 Days	Son of the above
B-8-9	Jones	Haynes Alfred		26 April 1951	87	Husband to the above
B-8-9	Jones	Winifred		21 August 1903	6	Daughter of the above
C-12-4	Joynson	Margaret		24th March 1889	62	Mother of the above
C-12-4	Joynson	Mary		06 December 1921	72	
B-10-17	Keates 28694	George Ernest		10 July 1920	20	WAR GRAVE _ C. I. 16. Loyal N. Lancs Regt.
D-9-2	Kendrick	Hellen		16 December 1937	84	Grandmother of the above
B-6-4	Kilminster	Alice Agnes		03 May 1917	64	Wife of George E. Kilminster

Grave No	Name		Date of Birth	Date of Death	Age	Relationship
	Surname	Christian				
B-6-4	Kilminster	Clarence George		03 May 1917	24	Son of George & Alice Kilminster _ WHO DIED OF WOUNDS AT ARRAS FRANCE
B-6-4	Kilminster	George Edward		25 January 1940	87	Husband of Alice Kilminster
B-6-14	King	Ann	14 August 1901		68	Wife of William King
C-12-4	King	Clifford		8th April 1889	4 Months	Grandson of the above Margaret Joynson
E-16-5	King	Elizabeth		27 October 1916	75	
E-14-6	King	Emma		1915		Wife of Thomas King
A-5-1	King	James		26 December 1939	76	Brother of the William King
A-5-4	King	Luke		27 April 1918	66	Husband of Hannah King
E-15-5	King	Mary Jane		4th December 1869	21	Wife of Samuel (Not the below)
E-15-5	King	Samuel		23 May 1941	56	Son of Thomas & Emma Jane King
E-16-5	King	Samuel		10th October 1894	54	
E-14-6	King	Thomas		1931	68	
A-5-1	King	William		28 February 1927	55	
B-6-14	King	William		16 May 1900	76	
C-12-7	Kirby	Richard George			71	Son of William & Ida Kirby
C-1-1	Knight	Daisy Isobel		23 July 1919	30	Wife of George Knight
C-1-1	Knight	George		13 October 1945	61	
C-1-1	Knight	Thomas George		19 April 1911	9 Months	Son of the above
E-15-6	Knight	Wiffred George		07 November 1917	21	DIED OF WOUNDS IN PALASTINE
E-15-6	Knight	Wilhelmena		07 September 1924	21	
E-16-9	Lanceley			1901	55	
E-2-9	Lang	Agnes		16th February 1870	79	
E-9-14	Latham	Alice May		21 October 1966	74	
E-9-14	Latham	Henry		26th March 1939	49	
E-7-6	Law (12679)	J		20 October 1914	31	WAR GRAVE _ Old. 6. 12 _ CHESHIRE REGIMENT
E-5-1	Leadbetter	David Henry		21 March 1931	4Y. 8 Months	Great Granson of the above
B-10-19	Ledsham	William				(On vase on grave)
E-11-4	Lee	Elizabeth	16th February 1841	30 January 1931	89	Wife of John Lee
E-11-4	Lee	John		03 November 1906	62	Husband of Elizabeth Lee
E-11-4	Lee	John Joseph		09 October 1907	9 Weeks	Grandson of the above and Son of John R. & Margret M. Lee
E-11-4	Lee	John Robert		19th October ????	92	Husband of Margaret M Lee
E-11-4	Lee	Margaret M		09 January 1955	85	Wife of John Lee
E-2-1	Leedham	Lily				<i>NOTE : This is a Vase</i>
E-15-6	Lewis	Bertha Ann		10 January 1953	80	Mother of Wilhelmena & Wilfred George Knight
E-4-3	Lewis	Harriet		11 February 1937	81	
E-15-1	Lewis	James		11 February 1911	64	Husband of Rhoda Lewis
B-17-3C	Lewis	John H		25 May 1969	74	Husband of Mary
B-17-3C	Lewis	John Henry	7th January 1895	28 May 1959	64	
B-17-2C	Lewis	Jon Henry		12 June 1994		
B-17-7E	Lewis	Kathleen	11 December 1927	17 October 2000		Parents of Carole, Joyce & Linda
B-17-3C	Lewis	Mary Alice	15th June 1898	12 June 1934		
E-15-1	Lewis	Rhoda		05 June 1931	87	
E-4-3	Lewis	Thomas		25 July 1935	63	Husband of Harriet Lewis
B-17-7E	Lewis	William Edgar	01 October 1926	26 December 1984		Parents of Carole, Joyce & Linda
E-14-2	Lightfoot	Albert Edward		03 January 1936	58	
D-6-3	Lightfoot	Alferd Ewart		23rd April 1891	?	Son of the above
D-6-3	Lightfoot	Edward		20th June 1889	38	
E-14-2	Lightfoot	Emma		26 May 1954	79	Wife of the above
D-6-3	Lightfoot	Frances Elizabeth		18th August 1887	1Y. 1 Month	Daughter of the above
D-6-3	Lightfoot	Mary		16th January 1890	2Y. 3 Months	Daughter of the above
B-6-8	Lindop	Annie		26 January 1957	93	

Grave No	Name		Date of Birth	Date of Death	Age	Relationship
	Surname	Christian				
B-6-8	Lindop	Levi William		24 April 1935	75	
B-6-8	Lindop	Martha Ann Cecilia		19 July 1902	20	Daughter of Levi William & Annie Lindop
B-8-8	Little	Cathrine		01 November 1925	88	Aunt of the above
B-17-6E	LIZ & MY ALF					
A-3-1	Lloyd	Florence		19 February 1908	21	Eldest Daughter of John H. Lloyd & Georgina Agnes Lloyd
A-3-1	Lloyd	Georgina Agnes		04 August 1903	41	Wife of John H. Lloyd of Orchard House, Whitby
A-3-1	Lloyd	Georgina Agnes		03 February 1978	85	Daughter of John H. & Georgina Agnes Lloyd
A-3-1	Lloyd	John H.		21 November 1940	80	Husband of Georgina Agnes Lloyd
A-3-1	Lloyd	John H.		22 December 1976	86	Son of John H. & Georgina Agnes Lloyd
A-3-1	Lloyd	William I.		28 September 1918	21	DIED AT SIERRA LEONE
C-10-4	Lock	Elizabeth Ruth		26 March 1926	73	
C-10-4	Lock	Joseph		24 March 1937	87	Husband of the above
C-10-4	Lock	William		01 July 1916	20	Son of Joseph & Elizabeth Lock _ FELL IN ACTION IN FRANCE
B-14-5	Longworth	Elizabeth		28 December 1914	45	
B-14-5	Longworth	William		05 August 1943	79	Husband of Elizabeth Longworth
B-4-7	Lovell	Eliza		30 October 1923		Wife of George Haughton
B-11-3	Lowe	Colin				Son of Lily Lowe
B-11-3	Lowe	Lily		Jan 1995?	85	
B-11-3	Lowe	Peter				Son of Lily Lowe
B-11-3	Lowe	William Isaac		08 July 1966	60	Husband of Lily Lowe
B-8-1	Lyth	Agnes Ann		16 February 1950	89	Wife of James Lyth
B-15-1	Lyth	Edwin		24 May 1952	78	Husband of the above
B-8-1	Lyth	James		15 December 1950	85	Husband of the above
B-11-3	Lyth	James		06 November 1945	66	Husband of Mary Lyth
B-11-4	Lyth	Joseph		30 October 1951	56	Son of the above
B-11-4	Lyth	Joseph		08 November 1954	86	Husband of Mary Jane Lyth
B-12-10	Lyth	Joseph		30 October 1951	56	Son of the above
B-12-10	Lyth	Joseph		08 November 1954	86	Husband of Mary Jane Lyth
B-11-3	Lyth	Mary		07 February 1953	74	
B-15-1	Lyth	Mary Alice		06 October 1948	74	Wife of Edwin Lyth
B-11-4	Lyth	Mary Jane		22 May 1935	67	Wife of Joseph Lyth
B-12-10	Lyth	Mary Jane		22 May 1935	67	Wife of Joseph Lyth
B-8-1	Lyth	Sarah Ann		16 October 1912	43	My Dear Wife
C-8-1	Malpass	Ellen Florence		28 March 1944	58	
C-8-1	Malpass	Eric		11 January 1918	16 Months	Son of William & Florence Malpass
C-8-1	Malpass	William		17 February 1950	65	Husband of the above
E-7-9	Manifold	Ann	27th January 1815	1st September 1884	69	Wife of the above
E-7-8	Manifold	Emma		17th August 1853	12	Daughter of James & Mary Manifold
E-7-8	Manifold	Henry		8th February 1867	19	Son of James & Mary Manifold
E-7-8	Manifold	James		4th July 1879	63	
E-7-7	Manifold	Jane		5th March 1856	75	
E-7-8	Manifold	Jane		1st May 1867	21	Daughter of James & Mary Manifold
E-9-8	Manifold	Jane		23 May 1904	87	Wife of the above
E-9-8	Manifold	Joseph		10th November 1886	69	
E-7-8	Manifold	Mary		24th May 1862	55	
E-7-7	Manifold	Thomas		5th December 1870	87	
E-7-9	Manifold	William	25th September 1810	15th January 1881	71	
E-7-9	Manifold	William	18th October 1845	15th March 1873	28	Son of the above
C-2-2	Manley	Laurance		15 July 1919	7	Son of Harry & Sarah Manley
E-18-5	Margerson	George		27 March 1935	53	
E-18-5	Margerson	Mary May		26 April 1965	90	Wife of George Margerson
E-18-5	Margerson	Walter		02 February 1930	7	Son of George & Mary May Margerson

Grave No	Name		Date of Birth	Date of Death	Age	Relationship
	Surname	Christian				
E-7-19	Martin	Mary Ann		25th March 1886	56	Wife of George Martin
B-10-4	Mason	James		01 January 1946	58	
B-10-4	Mason	Winifred		31 October 1931	37	Wife of James Mason
E-15-7	McCrohan	Charles Thomas		02 August 1924	55	Husband of Ann
C-4-3	McCulloch	Alfred		28 March 1920	23	WAR GRAVE _ A. 3. 7.
A-7-3	McGarva	John		02 August 1906	64	
A-7-3	McGarva	Lydia		03 June 1914	61	Wife of John McGarva
A-7-3	McGarva	Mary	29th July 1874	14 December 1937	62	
A-3-1	McMillan	William		20 February 1908	78	
B-10-10	McNeill	Martha		03 June 1939	76	
B-10-10	McNeill	William		11 August 1911	59	Husband of Martha McNeill
B-10-10	McNeill	Willie		10th July 1899	7	Son of William & Martha McNeill
B-5-9	Mee	Sarah Ellen		14 September 1909	49	Daughter of George & Charlotte Sutton
C-10-4	Middleton	Jane		18 February 1919	85	
A-1-3	Middleton	John Harry	15 September 1884	23 October 1957	73	
E-12-3	Miller	Harriet		6th March 1880	79	
E-6-11	Milton	George		19 August 1943	24	Son of the above _ PRISONER OF WAR IN JAPAN
E-6-3	Moffat	Agnes		4th January 1852	6	Daughter of the above
B-14-12	Moffat	Alice		28 August 1900	53	Wife of Manius Meridith Moffat
E-6-3	Moffat	Ann		12th March 1867	54	Wife of Benjamin Moffat
E-4-2	Moffat	Benjamin		2nd November 1869	3	Son of the above
E-6-3	Moffat	Benjamin		18th June 1883	82	
E-6-3	Moffat	David		18th July 1868	25	Son of the above
B-14-12	Moffat	Emma		20th January 1875	5	
E-6-3	Moffat	Harriet		4th January 1852	21 Months	Daughter of the above
B-14-12	Moffat	James		30th January 1875	14 Months	
B-11-16	Moffat	John		17 May 1930	66	
E-4-2	Moffat	John		28th January 1875	39?	
B-14-12	Moffat	Manius		26th August 1873	13 Months	
B-14-12	Moffat	Manius Meridith		08 November 1919	79	
E-4-2	Moffat	Mary		?	51?	
B-14-12	Moffat	Miriam		21 March 1909	31	
E-4-2	Moffat	Thomas James		29th January 1876	18 Months	Son of the above
E-2-16	Monkman	David John		28 November 1934	28	Husband of Fanny Monkman
E-1-10	Moor	Robert		16th July 1852	40	
D-3-2	Moore	Albert Henry				
B-10-1	Moorhouse	Margaret		11 September 1923	56	Wife of Robert H Moorehouse
E-4-6	Morford	Jane		11th February 1865	39	Wife of James Morford H.M.C.
E-4-6	Morford	Margaratta		10th March 1864	6 Months	Daughter of the above
E-1-2	Morgan	George Henry				
E-1-2	Morgan	Mary Alice				
B-16-10	Morris	Alfred		29 December 1937	55	
B-6-11	Morris	Elizabeth		04 January 1902	42	
B-16-10	Morris	Kate		20 September 1957	74	Wife of the above
?	Morris	Maude Amelia		08 July 1957	76	
B-6-11	Morris	William		17 November 1938	79	
?	Morris	William Isaiah		12 June 1938	60	
B-6-11	Morris	William John		23 February 1947	67	
B-7-5	Morton	Harry		19 May 1924	65	
B-7-5	Morton	John William		10 November 1905	19	Son of Harry & Martha Morton
B-7-5	Morton	Martha	07 December 1939	?	81	Wife of Harry Morton
B-7-5	Morton	Maude	08 June 1952	08 June 1942	59	Daughter of Harry & Martha Morton

Grave No	Name		Date of Birth	Date of Death	Age	Relationship
	Surname	Christian				
E-17-8	Moss	Agnes		21 March 1933	34	Wife of Sydney Thomas Moss
E-13-16	Musson	Janet (Nurse Rose)		07 August 1931	26	Daughter of David & Emma Rose
E-12-8	Musson	Martha		04 May 1918	82	
E-12-8	Musson	William		15th April 1899	65	Husband of Martha Musson
E-18-4	Nall	Amy		19 February 1912	26	Wife of Charles Nall
B-14-1	Neville	Abraham		15 February 1925	65	
B-14-1	Neville	Charles Edwin		20 January 1943	64	Son of Abraham & Sarah Neville
B-14-1	Neville	Ernest		13 December 1940	53	Son of Abraham & Sarah Neville
B-14-1	Neville	George		11 November 1913	32	Son of Abraham & Sarah Neville
B-14-1	Neville	Sarah Jane		29 November 1922	62	
E-18-8	Newton	Mary		06 March 1924	56	Wife of William Newton and Daughter of William Reynolds
E-6-4	Nicholas	Albert Edward		20th December 1880	5 Months	Son of the above
A-1-2	Nicholas	Alfred		26 July 1913	47	
A-1-2	Nicholas	Alice			In infancy	Daughter of Alfred & Margaret Nicholas
E-6-5	Nicholas	Caroline		5th January 1864	53	Wife of William Nicholas
E-6-4	Nicholas	Catherine		16 November 1910	71	Wife of Joseph Nicholas
B-11-17	Nicholas	Eleanor		14 January 1915	88	Wife of the above
B-11-17	Nicholas	Isaac		28 November 1920	61	Son of the above
A-1-2	Nicholas	Margaret Elizabeth		15 February 1952	79	Wife of Alfred Nicholas
B-11-17	Nicholas	Mary		01 September 1939	70	Daughter of the above
E-6-5	Nicholas	Mary Aspinall		28 April 1938	71	Daughter of the above
B-11-17	Nicholas	Samuel		10th November 1895	76	
E-6-5	Nicholas	William		?	70	Husband of the above
E-14-10	Nield	Betsy		5th November 1855	9	Daughter of James & Eliza Nield
E-14-8	Nield	Eliza		17th January 1890	73	
E-14-8	Nield	James Harrison		13th April 1969	55	
E-14-10	Nield	Mary		18th October 1840	1Y. 4 Months	Sister of the above
E-14-13	Nixon	Jack		23 December 1918	2	Grand son of George & Lena Baker
B-17-7D	O'Kines	Annie (Nancy)	18 November 1920	17 November 1987	66	
B-17-7D	O'Kines	Edward (Ted)	13 September 1919	30 November 2004	84	
C-3-2	Oldfield	Annie Elizabeth		01 March 1919	43	Wife of Robert Oldfield
C-3-2	Oldfield	Robert		21 April 1962	89	
B-5-10	O'Reilly	Selina		22 March 1947	49	Beloved Wife of Micheal O'Reilly
E-1-7	Owen	Annie		01 June 1940	63	Wife of William Owen & Mother of Annie, Alice, Mary Ellen, Margaret & Elsie
E-1-7	Owen	William		02 September 1945	68	
E-3-7	Owen	John		15th July 1869	58	
B-17-6C	Oxford	Kathleen		30 July 1991	73	
E-13-18	Page	George William		18 January 1933	63	
E-13-18	Page	Sarah Jane		19 February 1940	?	Wife of George William Page
B-17-11D	Palmer	John		08 January 1989	68	
E-5-2	Pardoe	Sarah		14th February 1880	66	Wife of the above
E-5-2	Pardoe	William		18th December 1879	69	
C-12-8	Parker	Benjamin James		15 November 1946	49	
B-3-6	Parker	Joseph		27 August 1910	72	The above
B-3-7	Parker	Rose Hannah	1891	1893	2	Daughter of Joseph & Sarah Parker
B-3-6	Parker	Sarah		15 December 1920	89	The above
B-3-6	Parker	Sarah Jane		5th December 1880	16	Daughter of Joseph & Sarah Parker
E-4-5	Parry	Elizabeth		6th January 1887	80	Wife of the above
E-4-5	Parry	George		25th October 1884	38	Son of the above
E-4-5	Parry	John		11th October 1865	65	
A-5-2	Parsonage	Harry		04 May 1901	45	Husband of Martha Parsonage
A-5-2	Parsonage	Martha		09 January 1926	67	

Grave No	Name		Date of Birth	Date of Death	Age	Relationship
	Surname	Christian				
C-8-3	Pearce	Alice		16 February 1935	62	
C-8-3	Pearce	George		29 September 1933	73	Husband of Alice Pearce
C-8-3	Pearce	Ronald Frank		27 February 1935	5	Grandson of the above
B-14-5	Pearson	Mary		24 November 1909	67	Mother of Elizabeth Longworth
E-15-4	Peers	Mary Alice		31 October 1925	52	
E-15-4	Peers	Thomas		18 May 1924	57	Husband of Mary Alice Peers
E-8-16	Pendlebury	Agnes		08 March 1954	80	Daughter of the above
E-8-16	Pendlebury	James		27 April 1900	55	Husband of Louisa Pendlebury
E-8-16	Pendlebury	Louisa		20 December 1927	81	Wife of the above
E-12-7	Percival	Annie		26 August 1946	67	Wife of the above
E-12-13	Percival	Caroline			Infancy	Child of the above
E-11-12	Percival	Edward		24th December 1923	65	
E-11-12	Percival	Elizabeth		05 January 1929	67	Wife of the above
E-14-3	Percival	Elizabeth Ann		29 October 1911	47	Wife of John Percival
E-12-7	Percival	Ellis		22 July 1946	82	
E-12-13	Percival	Ellis			Infancy	Child of the above
E-12-13	Percival	George		09 October 1916	36	Son of the above _ KILLED IN ACTION (FRANCE)
E-12-15	Percival	George	21st September 1849	6th February 1891	42	Son of William & Mary Percival
E-12-15	Percival	Henry	30th September 1858	8th August 1883	25	Son of William & Mary Percival
E-14-3	Percival	John		31 August 1915	53	Husband of the above
E-12-15	Percival	Joseph		18th February 1894	39	Son of William & Mary Percival
E-12-13	Percival	Margaret		18 August 1930	78	Wife of William Percival and Mother of George, Caroline & Ellis
E-12-11	Percival	Mary		29 October 1904	89	Wife of William Percival
E-12-11	Percival	William		11 July 1900	80	Husband of Mary Percival
E-12-13	Percival	William		03 May 1925	73	Husband of Margaret Percival
E-3-1	Pickering	Mabel Alice		01 April 1921	30	Daughter of the above
E-3-8	Pixton?	Elizabeth		02 December 1921	66	Wife of the above
E-3-8	Pixton?	John		1898	49	
E-12-5	Platt	George		23 June 1932	23	Son of Joseph Platt
E-12-4	Platt	Joseph		12 April 1953	70	Cremated at Landican
E-12-5	Platt	Joseph		6th November 1891	41	
E-12-5	Platt	Louisa				Wife of George Platt
E-12-3	Platt	Mary Elizabeth		5th June 1872	9 Months	Daughter of Joseph & Louisa Platt
E-12-4	Platt	William Edmund		12 July 1951	78	Interned at Kirk Hallam
B-12-3	Pollard	Annie		22 October 1944	77	Wife of William Joseph Pollard
B-12-3	Pollard	Joseph William		24 June 1974	96	Husband of the above
E-2-2	Poole	Evelyn		?1917?	7	Daughter of Edward & Annie Poole
E-2-2	Poole	Lily		1909?	2?	Daughter of Edward & Annie Poole
E-2-2	Poole	Margaret Ellen		1917	3	Daughter of Edward & Annie Poole
B-16-5	Poultney	Catherine		25 August 1952	89	Wife of William Poultney
B-16-5	Poultney	William		10 May 1933	75	
E-18-9	Powell	Arthur		28 November 1927	7	Son of the above
E-7-2	Powell	Charlotte		20th September 1849	6Y, 7 Months	Daughter of the above
E-7-1	Powell	Edward		18th July 1878	74	
E-7-2	Powell	Elizabeth		8th March 1816	33	Wife of Edward Powell
E-8-4	Powell	John				Father of Sarah Ann Powell
E-18-9	Powell	John		28 November 1927	9?	Son of the above
E-18-9	Powell	Lily		28 November 1927	29	Wife of John Powell
E-18-9	Powell	Lily		28 November 1927	2	Daughter of the above
A-3-3	Powell	Mary Ellen		01 June 1978	68	Granddaughter of Peter Walker Bond & Elizabeth Bond
E-7-2	Powell	Mary Jane		6th July 1864	19Y, 6 Months	Wife of William Pulford & Daughter of Edward & Elizabeth Powell
E-18-9	Powell	Richard		28 November 1927	5	Son of the above

Grave No	Name		Date of Birth	Date of Death	Age	Relationship
	Surname	Christian				
E-8-4	Powell	Sarah Ann		17th October 1870		
A-3-3	Powell	Sydney A.		06 February 1986	76	
E-6-9	Powell	William		13 August 1914	53	Husband of Ann Powell
D-1-2	Prescott	Joseph		30th September 1883	52	
E-4-10	Preston	Eliza		1st August 1866	45	Wife of James Preston
A-8-2	Preston	Florence Jane		03 April 1954	67	
A-8-2	Preston	Fredrick George		26 November 1936	60	
A-8-2	Preston	L.A.C. Fredrick T		23 May 1945	35	Son of the above who died in Italy (RAF)
A-8-2	Preston	Leslie		10 October 1913	1	Son of Fredrick and Florence Preston
C-4-1	Price	Alice Jane		14 March 1919	56	Wife of Edward Price
E-15-8	Price	Ann		07 January 1918	72	
B-10-20	Price	Arthur		11 August 1937	46	Grandson of the above
E-13-20	Price	Edith S.		11 February 1952	71	
C-4-1	Price	Edward		?	76	
E-15-8	Price	Elizabeth		25 February 1900	32	Daughter of John & Ann Price
E-18-6	Price	Ellen		14 August 1939	72	Wife of Thomas Price
E-1-14	Price	Emily Jane	1893	1982	89	
B-4-6	Price	George		01 November 1900	9	Son of the above
E-9-10	Price	George		7th April 1884	6	
E-9-10	Price	George Ernest		8th November 1891	2	
B-14-7	Price	Hannah		26 August 1908	63	Wife of James Price
B-6-15	Price	James		17 January 1939	85	
B-14-7	Price	James		08 February 1912	75	Husband of Hannah Price
E-1-14	Price	James	1886	1932	46	
E-9-10	Price	James		1st January 1899	1	
E-8-10	Price	John		26 April 1933	78	
E-12-12	Price	John		01 May 1939	82	
E-13-17	Price	John		26th December 1890		Son of Thomas & Elizabeth Price
E-13-21	Price	John		?	51	
E-15-8	Price	John		28 January 1905	59	
B-6-10	Price	Lydia		24 January 1911	38	
B-6-15	Price	Margaret		25 May 1931	76	Wife of James Price
B-13-1B	Price	Mary Ann		17 August 1963	91	Wife of the above
A-3-2	Price	Matilda		26 July 1910	78	Wife of Humphrey Price
E-9-10	Price	Merril		09 October 1918	25	KILLED IN ACTION IN FRANCE
B-13-1B	Price	Richard Thomas		07 September 1950	80	Husband of Mary Ann Price
E-12-12	Price	Sarah Ann		13 June 1928	86	Wife of John Price
E-8-10	Price	Sarah Jane		03 March 1926	70	Daughter of the above and Wife of John Price
E-18-6	Price	Sarah Rose		06 February 1929	30	Daughter of Thomas & Ellen Price
B-6-10	Price	Thomas		16 December 1919	75	
E-13-20	Price	Thomas		13 January 1933	59	Husband of Edith S. Price
E-18-6	Price	Thomas		26 December 1948	82	
E-9-10	Price	William Eli		24 June 1922	23	
E-1-14	Price	William James Henry		06 April 1983	61	Son of James & Emily Jane Price
B-7-2	Price	Charles		07 July 1940	77	
E-8-2	Prichard	John		21st November 1892	52	
E-8-2	Prichard	Joseph		20th July 1895	32	Son of the above
E-2-16	Pritchard	Alfred		24 February 1961	84	Husband of Sarah Ann pritchard
E-2-16	Pritchard	Sarah Ann		02 October 1966	88	Wife of Alfred Pritchard
A-6-4	Pugh	Hilda May		02 November 2007	99	Also their loving Sister
C-2-1	Pulford	Bernie				Child of Benjamin & Florence Pullford
C-2-1	Pulford	Edna				Daughter of Benjamin & Florence Pullford

Grave No	Name		Date of Birth	Date of Death	Age	Relationship
	Surname	Christian				
E-11-15	Pulford	Edward		15th February 1869	26	Son of Thomas & Harriett Pulford
B-10-26	Pulford	Elizabeth		16 September 1944	83	Wife of Thomas Pulford
E-11-16	Pulford	Elizabeth		16th September 1886	46	Wife of Thomas Pulford
C-3-1	Pulford	Florence		28 October 1924	28	
E-11-14	Pulford	Harriet		28th December 1867	52	Wife of Thomas Pulford
E-11-15	Pulford	Humphrey		8th April 1871	4 Months	Son of Thomas & Elizabeth Pulford
C-10-1	Pulford	Ivy Ellen		13 February 1931		Daughter of James & Charlotte Pulford
E-11-15	Pulford	Mary		22nd July 1856	11	Daughter of Thomas & Harriett Pulford
B-10-26	Pulford	Thomas		24 February 1950	86	Husband of the above
E-11-16	Pulford	Thomas		8th July 1887	41	
B-2-1	Pulford Harding	Annie		11 November 1951	45	Daughter of Mary Elizabeth & William Pulford Harding
E-9-4	Randles	Ann		5th July 1887	66	Wife of Joseph Randles
E-9-4	Randles	Hannah		1861	2	Daughter of Joseph & Ann Randles
B-10-13	Randles	James		5th September 1889	68	
E-9-4	Randles	John		16th February 1855	4	Son of Joseph & Ann Randles
B-10-13	Randles	Phoebe		Feb 1886	65	Wife of James Randles
E-9-4	Randles	Rachel		?? Dec 1860	4 Months	Daughter of Joseph & Ann Randles
E-9-4	Randles	William		22nd January 1855	2	Son of Joseph & Ann Randles
E-1-6	Rathbone	Thomas		24th January 1868	49	
E-15-14	Rattenbury	Sarah		28th April 1890	25	Wife of William Rattenbury
B-10-20	Reeves	Eliza Ann		18 November 1920	71	
B-5-4	Reeves	Ellen		28 May 1960	94	Wife of Joseph Reeves
B-10-20	Reeves	John		30 July 1923	79	Husband of the above
B-10-20	Reeves	John		13 January 1943	49	Son of the above
B-5-4	Reeves	Joseph		03 December 1929	67	Husband of Ellen Reeves
E-14-12	Reid	George		29th December 1885	72	
E-14-12	Reid	Jane		17th June 1875	57	Wife of George Reid
E-14-12	Reid	Minnie		21 February 1956	70	Wife of the above
E-14-12	Reid	William		08 December 1946	70	Son of the above
B-11-8	Retchford	Edwin		26 January 1910	54	
B-11-15	Reynolds	Ann		3rd November 1897	53	Wife of William Reynolds
B-17-4A	Reynolds	Emily Constance		28 February 1926	93	Wife of the above
B-17-4A	Reynolds	George		03 January 1956	85	
B-11-15	Reynolds	William		18 July 1921	77	
E-13-6	Rhoden	J.T.		31 July 1919	30	WAR GRAVE _ 12. 14.
B-7-8	Richards	Ann Williamson		12 October 1902	62	Wife of Daniel Richards
E-8-14	Richardson	Ann		21 December 1908	63	Wife of Thomas Richardson
B-1-1	Richardson	Elizabeth		7th February 1875	57	Wife of Robert Richardson
E-2-3	Richardson	John		11th February 1879	21	Son of Thos & Ellen Richardson
E-2-3	Richardson	Mary Ann		17th November 1882	22	2nd Daughter of Thos & Ellen Richardson
E-8-14	Richardson	Thomas		?? March 1925	72?	Husband of Ann Richardson
B-3-8	Rimmer	Joseph William		19 July 1969	75?	
E-1-12	Roberts	Alice		20 November 1936	57	Wife of Joseph Roberts
B-11-19	Roberts	Ann?		20th February 1899?	39	Wife of John Roberts
E-13-10	Roberts	David George		05 August 1915	22	Father of the above _ DIED AT LEMNOS
E-13-10	Roberts	David Thomas		28 December 1932	17	
B-8-11	Roberts	Edwin		27 April 1939	62	
B-10-19	Roberts	Eleanor		23rd February 1898	1Y. 9 Months	Daughter of John & Ann Roberts
B-10-19	Roberts	Eliza Mary		4th April 1896	2Y. 7 Months	Daughter of John & Ann Roberts
E-6-2	Roberts	Elizabeth		12th May 1879	70	Wife if Ellis Roberts
E-16-3	Roberts	Elizabeth		11th ??? 1872	9?	Daughter of Jacob & Elizabeth Roberts
E-16-3	Roberts	Hannah		14 October 1918	95?	Wife of Jacob Roberts

Grave No	Name		Date of Birth	Date of Death	Age	Relationship
	Surname	Christian				
E-4-19	Roberts	Harriet				Wife of John Roberts
E-6-2	Roberts	Henry		7th June 1856	9	Son of the above
E-16-3	Roberts	Jacob		28th December 1878	49	
B-10-19	Roberts	Jane		27th December 1882	33	Wife of John Roberts
B-10-19	Roberts	John		11 December 1882	2 Days	Son of the above
B-11-19	Roberts	John			68	
E-1-12	Roberts	Joseph		13 October 1952	75	
E-16-3	Roberts	Mary		7th April 1879	??	Daughter of Jacob & Elizabeth Roberts
B-8-11	Roberts	Priscilla		17 March 1937	56	Beloved Wife of Edwin Roberts
E-2-9	Robinson	Annie		24th October 1857	36	Wife of Thomas Robinson & Daughter of the above
E-8-10	Robinson	Mary		20 October 1909	73	Wife of William Eli Robinson
E-15-13	Rogers	George		08 January 1931	31	Husband of Flo Rogers
E-12-3	Rollings	Edmund John		11th June 1860	54	
E-12-3	Rollings	Louisa		27th September 1861	52	Wife of the above
E-12-3	Rollings	Sarah		7th August 1862	12	Daughter of the above
E-12-5	Rollings Platt	Edmund John		03 June 1917	33	TORPEDOED IN THE MEDITERRANEAN
E-12-5	Rollings Platt	Sarah		03 December 1915	38	Interred at Chistlehurst Kent
B-10-7	Roscoe	James		5th November 1875	5	Son of James & Mary Rosco
B-10-7	Roscoe	James		7th September 1886	67	Father of the above
B-10-7	Roscoe	John		12th January 1885	21	Brother of the above
B-10-7	Roscoe	Mary		25th December 1894	65	Mother of the above
E-13-16	Rose	David		13 April 1953	75	Husband of Emma Rose
E-13-16	Rose	Emma		08 August 1959	83	Wife of David Rose
B-4-11	Rose	Eveline		28 January 1962	72	Wife of the above
B-4-11	Rose	Ferderick		20 April 1924	39	Husband of Eveline Rose
B-4-10	Rose	Francis William		17 March 1935	83	Husband of the above
B-4-10	Rose	Mary Ann		21 January 1915	58	Wife of Francis William Rose
E-2-4	Roxby	Alice		14 August 1928	43	2nd Wife of James Roxby
E-2-4	Roxby	James		17 December 1935	55	Husband of the above
E-2-4	Roxby	Minnie		06 April 1912	35	1st Wife of James Roxby
E-2-12	Rue	(Rifleman) Joseph		16 September 1916	22	KILLED IN FRANCE
E-2-12	Rue	John		06 February 1907	25	Son of the above
E-2-12	Rue	Mary		09 March 1940	84	Wife of the above
E-2-12	Rue	Thomas William		31 January 1925	76	
E-8-3	Russell	Elizabeth		05 November 1917	62	Wife of James Russell
E-8-3	Russell	James		31 December 1917	67	Husband of the above
B-11-6	Rutter	Gertrude Mary	2nd June 1877	31 March 1962	84	
B-11-6	Rutter	Lemual	7th February 1881	17 May 1960	79	Husband of Gertrude Mary Rutter
B-11-6	Rutter	Lemual Francis	16 August 1913	12 May 1914	1	Son of Lemual & Gertrude Mary Rutter
B-15-4	Sadler	Johnnie		16 March 1910	9	Son of the above
B-15-4	Sadler	Sarah Lizzie		19 November 1918	40	Wife of Isaac Sadler
E-17-7	Sallis	Susanna		21 April 1927	53	Wife of William Sallis
E-17-7	Sallis	William		01 November 1946	80	Husband of the above
A-8-3	Salter	Margaret		1921	84	Wife of ??????
A-8-3	Salter	Samuel		1923	88	
E-6-10	Sandbach	John		11 September 1933	77	
E-6-10	Sandbach	Mary Ann		29 March 1930	71	Wife of John Sandbach
B-12-2	Scarlett	Albert		10 February 1949	60	Husband of the above
B-12-2	Scarlett	Mary Jane		11 October 1945	54	Wife of Albert Scarlet
E-14-15	Sheares	Charles		24th July 1890	44	Husband of Elizabeth Sheares
E-7-5	Sheargold (24391)	Harry		09 May 1917	21	WAR GRAVE _ Old. 6. 10. _ CHESHIRE REGIMENT
E-10-2	Shepherd (675576)	J.		04 July 1921	44	WAR GRAVE _ Old. 9. 10. _ ROYAL FIELD ARTILLERY

Grave No	Name		Date of Birth	Date of Death	Age	Relationship
	Surname	Christian				
E-2-8	Shuttleworth	Ellen		28 December 1909	69	Wife of Thomas Shuttleworth
E-2-8	Shuttleworth	Thomas		29 August 1916	79	
D-9-1	Simcox	Alice		24 September 1926	18	Daughter of George & Mary Ann Simcox
D-9-1	Simcox	George		28 February 1929	52	
D-9-1	Simcox	Mary Ann		17 June 1926	22	Daughter of George & Mary Ann Simcox
D-9-1	Simcox	Mary Ann		10 April 1943	67	Wife of the above
D-9-2	Simcox	William George		26 March 1913	12	Son of George & Mary Ann Simcox
B-10-23	Simkins	Ann Maria		25 July 1951	73	Wife of the above
B-10-23	Simkins	Joseph		24 July 1918	42	Husband of Ann Maria Simkins
E-12-12	Skellorn	Florence May		20 January 1939	23	Daughter of Ada & Richard Skellorn and Granddaughte of the above
?	Smith	Alice Mary		?	?	
E-2-11	Smith	Ann				
E-2-11	Smith	Douglas		19 April 1922	29	Son of Douglas & Ann Smith
E-2-11	Smith	Douglas		1937		
E-8-1	Smith	Elizabeth		20 February 1923	12	Daughter of the above
E-3-11	Smith	Elizabeth Robina		18th September 1862	1 Year 8 Days	Daughter of William & Ann Smith
E-8-1	Smith	George		29 March 1927	48	Husband of Louisa Smith
E-8-1	Smith	George Henry		02 April 1910	10 Months	Son of the above
E-8-1	Smith	Louisa		01 August 1946	69	Wife of the above George Smith
E-2-15	Smith	W.L.		6th May 1872	30	(HM Customs Liverpool) (Drowned in Mersey)
B-16-6	Smith Davenport	Charl?				
B-11-2	Smout	Elizabeth		23 April 1990	70	Wife of Above
B-11-2	Smout	Walter		01 April 1997	81	
B-15-6	Smutt	Thomas		11th May 1813 ?	35	Husband of Hannah Smutt
E-3-6	Sothorn	Thomas		4th May 1844		
E-3-6	Sothorn			1853		
E-3-1	Southall	Benjamin		28 October 1934	66	Husband of Mary Ruth Southall
E-3-1	Southall	Gwendoline		23 February 1966	60	Daughter of the above
E-3-1	Southall	Mary Ruth		12 December 1920	52	Wife of Benjamin Southall
A-4-2	Southern	Edward		30 May 1916	30	DIED OF WOUNDS IN FRANCE
A-4-2	Southern	James		03 May 1917	67	Husband of Sarah Ann Southern
A-4-2	Southern	Mary	28 December 1883	12 July 1904	20	Daughter of John & Alice Roberts and Wife of Henry Southern
A-4-2	Southern	Sarah Ann		14 March 1937	85	Wife of James Southern
E-2-13	Sparks	Mary Isabella		16 February 1915	52	Wife of Robert Sparks
E-2-13	Sparks	Robert		27 October 1921	55	
B-8-3	Spruce	Mary Jane		28 December 1915	56	Wife of Samuel Spruce
E-8-15	Stanley	Hannah		16 May 1900	60	Wife of James Stanley
B-15-7	Stanley	Hilda May		13 July 1906	2Y. 6 Months	Daughter of Samuel & Kate Stanley
E-8-15	Stanley	James		02 January 1905	69	
B-15-7	Stanley	Samuel		28 November 1912	41	
E-7-20	Stanton	Eleen		01 October 1933	58	Wife of James Edward Stanton
E-7-20	Stanton	James Edward		14 May 1951	75	Husband of the above
B-9-4	Stanton	Samuel		01 September 1906	80	
B-9-4	Stanton	Samuel (Jr)		10 January 1939	71	Son of the above
C-3-4	Stanway	Emily		04 March 1913	26	Wife of Horace Victor Stanway
C-3-3	Stanway	Walace E.		01 July 1916	26	DIED IN ACTION IN FRANCE (BATTLE OF THE SOMME)
A-5-8	Statham	Eliza Mary	3rd May 1839	9th December 1878	39	Wife of Wiliam Statham (Vicar)
A-5-5	Statham B.A.MUS:DOC	William	29th September 1832	7th January 1898	65	Vicar of Ellesmere Port for 30 Years
E-8-19	Stephens	Selina		13 May 1925	76	Wife of the above
E-8-19	Stephens	Walter J.		10th August 1895	55	
B-15-5	Stokes	Henry		01 July 1925	59	Husband of Annie Mary Stokes
D-6-2	Summer	Albert Hoyle Dunlop		19th February 1893	14 Months	

Grave No	Name		Date of Birth	Date of Death	Age	Relationship
	Surname	Christian				
D-6-2	Summer	George Harold				
B-4-8	Sumner	Elizabeth		16 August 1924	56	
B-4-8	Sumner	William		25 September 1923	57	Husband of Elizabeth Sumner
B-5-9	Sutton	Charlotte		24th May 1876	42	Beloved Wife of George Sutton
B-5-9	Sutton	George		12 January 1904	75	
E-2-5	Sutton	Mary		18 February 1902	72?	
E-1-5	Sutton	Sarah		19th March 1849	16	
E-12-1	Talbot	Thomas		22/12/1920?	66	Husband of Annie Talbot
E-1-1	Taylor	Alfred		—	—	Son of Samuel & Martha Taylor
B-14-4	Taylor	Anne		09 February 1934	72	Wife of Robert Joseph Taylor
B-12-9	Taylor	Elizabeth Evelyn	14th July 1879	14 November 1904	25	Wife of Charles Taylor
E-1-13	Taylor	Ellen		30 May 1931	52	Wife of William J. Taylor
E-1-1	Taylor	Ernest		—	—	Son of Samuel & Martha Taylor
B-10-21	Taylor	Jane		18 November 1927	77	Wife of Thomas Taylor
B-14-4	Taylor	Margarete Annie		08 November 1930	42	Daughter of Robert Joseph & Ann Taylor
E-1-1	Taylor	Mary Martha		28 March 1937	47	
B-14-4	Taylor	Robert Francis		03 February 1910	20?	Son of Robert Joseph & Ann Taylor
B-14-4	Taylor	Robert Joseph		09 December 1935	79	
E-1-1	Taylor	Samuel		01 September 1967	79	Husband of Martha Taylor
B-10-21	Taylor	Thomas		15th May 1871	2Y. 6 Months	Son of Thomas & Jane Taylor
B-10-21	Taylor	Thomas		29th Septemer 1898	55	
E-1-13	Taylor	William J.		09 April 1953	75	
E-7-4	Taylor (10869)	R		06 January 1918	28	WAR GRAVE _ Old. 6. 8. _ CHESHIRE REGIMENT
B-17-1D	Thelwell	Cecil John		29 April 1969	41	Husband of Pauline Thelwell
B-17-10C	Thomas	George	14 August 1928	30 January 1990	62	
B-7-9	Thompson	Dora				Daughter of Thomas & Jane Thompson
B-7-9	Thompson	Elizabeth				Daughter of Thomas & Jane Thompson
E-17-4	Thompson	Elizabeth		10 September 1936		Wife of the above
E-17-4	Thompson	George		25 December 1912	66	Husband of Elizabeth Thompson
B-17-9E	Thompson	Gladys	16 June 1920	21 July 1997	86	Our Dear Mum
E-17-4	Thompson	James Edward		17 May 1923	45	Son of the above & Husband of Mary Thompson
B-7-9	Thompson	Jane		14 February 1933	81	
E-3-19	Thompson	Joseph		31st January 1860	32	
B-17-9E	Thompson	Stan W		05 January 1999	55	Husband of Chris
B-7-9	Thompson	Thomas	? October ?	20 December 1924	45	Husband of Jane Thompson
B-17-9E	Thompson	Walter	17 May 1921	30 November 1988	66	Our Dear Dad
B-7-9	Thompson					Daughter of Thomas & Jane Thompson
B-13-5	Thorneycroft	George Benjamin		28 October 1909	42	Husband of Rhoda Thorneycroft
B-13-5	Thorneycroft	Rhoda		21 September 1945	79	
B-15-10	Timmins	Edward		20 July 1992	74	
E-3-18	Tomkinson	Hannah		14th June 1864	63	Wife of the above
E-3-18	Tomkinson	Henry		4th February 1857	52	
E-3-17	Tomkinson	John		14th April 1883	52	
E-4-16	Tomkinson	John Forsyth		10 May 1909	43	
E-3-17	Tomkinson	Margaret		17 June 1907	69	Wife of the above
B-10-2	Toy 4919	J		05 February 1919	Unknown	WAR GRAVE _ B. 10. 15. Highland Light Infantry
E-3-5	Tranter	Elizabeth		01 December 1953	74	
E-3-5	Tranter	Jonathon		08 July 1950	73	Father of the above
E-18-10	Tranter	Jonathon		23 May 1936	10	Son of William & Dora Tranter
E-3-5	Tranter	Mary		26 May 1910	6	Daughter of Jonathan & Elizabeth Tranter
C-2-3	Traves	Marion		08 November 1918	4	Only Child of John & Margaret A. Traves
B-6-6	Trawford	Ivy	23 January 1918		10	

Grave No	Name		Date of Birth	Date of Death	Age	Relationship
	Surname	Christian				
B-12-6	Tuddenham	Violet		18 January 1906	2	
E-18-11	Tuft	Emily		12 June 1961	86	Wife of John Tuft
E-18-11	Tuft	John		29 December 1939	68?	Husband of Emily Tuft
E-2-14	Tushingham	Harriet		27 December 1927	65	Wife of Joseph Tushingham
E-2-14	Tushingham	Hilda		09 May 1928	33	Daughter of the above
E-14-7	Underwood	Arthur		11 May 1928	4 Months	Son of Harry & Mary Underwood
E-14-7	Underwood	Doris		28 February 1956	41	Daughter of Harry & Mary Underwood
E-14-7	Underwood	Harry		27 April 1928	3 Months	Son of Harry & Mary Underwood
E-14-7	Underwood	Harry		16 November 1973	82	
E-14-7	Underwood	Mary		29 November 1978	88	
E-4-12	Unknown	Mary Ann				
E-4-18	Unknown	William				Ackerley?
A-5-7	Unknown					
B-10-8	Unknown					
B-10-16	Unknown					To Mum, Dad & Children
B-11-13	Unknown					
B-12-8	Unknown					
B-13-1A	Unknown					
B-14-3	Unknown					
B-14-6	Unknown					
B-14-10	Unknown					
B-15-9	Unknown					
B-16-4	Unknown					
B-16-9	Unknown					
B-17-1E	Unknown					
C-1-2	Unknown					
C-1-3	Unknown					
C-1-4	Unknown					
C-3-6	Unknown					
C-9-1	Unknown					
C-9-3	Unknown					
C-11-2	Unknown					
C-12-2	Unknown					
C-12-3	Unknown					
D-1-1	Unknown					
D-10-1	Unknown					
D-10-3	Unknown					
E-4-15	Unknown					
E-8-7	Unknown					
E-8-12	Unknown					
E-9-9	Unknown					? George & Cathrine ?
E-9-13	Unknown					
E-9-15	Unknown					
E-11-6	Unknown					
E-13-4	Unknown					
E-14-5	Unknown					
E-15-11	Unknown					
E-16-1	Unknown					
E-16-7	Unknown					
E-16-8	Unknown					
E-16-10	Unknown					This stone is lying face down
E-18-1	Unknown					

Grave No	Name		Date of Birth	Date of Death	Age	Relationship
	Surname	Christian				
E-18-3	<i>Unknown</i>			1907		
B-1-2	<i>Unknown _ Face down _ RESTING inscription on cross</i>					
B-3-1	<i>Unknown _ Flat Slab with round indent</i>					
E-7-13	<i>Unknown Hoole?</i>					
E-7-18	<i>Unknown Steadman?</i>					
D-7-1	Varwood	Mary Ann Catherine		27th September 1888	20 Weeks	Daughter of William & Mary Ann Varwood
D-7-1	Varwood	William Henry		7th February 1890	15?	Son of William & Mary Ann Varwood
A-8-1	Vaughan	Ann		01 May 1924	69	Mother of the above
B-10-11	Vaughan	Harry	1894	1942	48	
B-10-11	Vaughan	Harry	1922	1975	53	Son of the above
B-10-11	Vaughan	Irene	1927	1963	36	Daughter of the above
A-8-1	Vaughan	Joseph		01 October 1914	23	Son of Samuel & Ann Vaughan
B-10-11	Vaughan	Lavinia		01 March 1985	92	
A-8-1	Vaughan	Samuel		07 March 1922	72	Father of the above
E-18-7	Venables	Fredrick Percy	1925	1983	58	Husband of June Venables & Father of Keith, Joy, Gaynor & Mandy
E-18-7	Venables	June	1928	1991	63?	Wife of the above
E-7-16	Wadelin	Harriet		25 February 1912	43	Wife of John Wadelin
E-7-16	Wadelin	John		6/6/1933?	?	
B-5-1	Waldron	Elizabeth		22 October 1925	68	
B-5-1	Waldron	Samson		10 November 1913	55	Husband of Elizabeth Waldron
A-6-4	Wallbank	Ethel		1927	21	Also his loving Sister
A-6-4	Wallbank	Walter		08 July 1904	4	Beloved Son of Walter & Ann Wallbank
B-15-4	Walters	Dora		24 June 1954	48	Mother of the above
C-2-4	Walton	Alice		29 November 1956	77	
C-2-4	Walton	Cyril		11 September 1909	8 Weeks	Son of John Joseph & Alice Walton
C-2-4	Walton	John Joseph		06 April 1936	61	
E-1-8	Ward	Daniel		26th October 1848	17 Months	Son of the above
E-1-8	Ward	Richard		8th December 1848	41	
E-17-5	Wardle	Dennis		13 March 1936	5	
E-17-5	Wardle	Doreen?		13 March 1936	9	
C-12-6	Wardle	Herbert		4th January 1891	6	Son of W.H.Wardel & Sarah Howard
D-2-1	Wardley	Albert James		03 May 1934	29	Husband of May Wardley
D-2-1	Wardley	May		12 February 1937	26	Wife of the above
B-7-6	Warrington	Eleanor		20 March 1903	15	Daughter of Thomas & Ann Warrington
B-9-5	Watkins	Ada		15 March 1904	14	Daughter of the above
B-9-5	Watkins	Elizabeth		26 March 1903	37	Wife of Wilfred Watkins _ also interned in St Helens Cemetery
E-9-5	Wellock	Anthony		11th November 1880	04 March 1900	The above
E-9-5	Wellock	Catherine		28th February 1854	14 Days	(4th) Daughter of Anthony & Catherine Wellock
E-9-5	Wellock	Catherine		8th February 1876	59	The above
E-9-5	Wellock	John		5th February 1868	15	(2nd) Son of Anthony & Catherine Wellock
E-9-5	Wellock	Ruth		26th March 1867	18	(3rd) Daughter of Anthony & Catherine Wellock
B-10-14	West	Clara		3rd June 1891	47	Wife of Septimus West
B-10-24	Whitby	Elizabeth		7th June 1885	39	Wife of Joseph Whitby
B-10-24	Whitby	James		19th November 1886	13	Son of the above
B-10-24	Whitby	May		17th July 1885	2 Months	Daughter of the above
B-10-24	Whitby	Robert		29th July 1878	4 Months	Son of the above
B-10-24	Whitby	William		17th October 1866	11 Months	Son of the above
E-17-9	White	Charles				Husband of Eliza White
E-9-6	White	Mary		21st July 1861	41	Wife of John White

Grave No	Name		Date of Birth	Date of Death	Age	Relationship
	Surname	Christian				
A-5-6	Wickson	Emma		28 November 1982	4 Days	
B-10-25	Wignall	Christine		04 October 1927	81	
B-10-25	Wignall	Robert Latham		2nd August 1883	15	Son of Thomas & Christine Wignall ACCIDENTALLY DROWNED
B-10-25	Wignall	Thomas		21 October 1918	76	
A-2-1	Wilding	Harriet Ethel		09 April 1906	24	1st Wife of Thomas Wilding
A-2-3	Wilding	John		10 August 1903	33	
A-2-2	Wilding	Mary Elizabeth		26 November 1957	78	Wife of Philip Wilding
A-2-3	Wilding	Philip		26 November 1924	79	
A-2-1	Wilding	Rose		17 October 1954	81	2nd Wife of Thomas Wilding
A-2-3	Wilding	Sarah		09 September 1922	75	
A-2-1	Wilding	Thomas		03 August 1936	63	
A-2-2	Wilding	Winnie		15 August 1904	4 Months	Daughter of Philip & Mary Wilding
E-13-15	Wildman	Joan Kathleen		11 June 1932	6	
E-13-15	Wildman	John		27 April 1923	57	Grandad of Joan Kathleen Wildman
E-12-4	Wilkinson	Florence Louisa	3rd September 1895	14 April 1952	56	Wife of Harold Wilkinson Daughter of Joseph & Louisa Platt
E-12-4	Wilkinson	Harold	19th January 1888	16 November 1958	69	Husband of Florence Louisa Wilkinson
C-11-4	Wilkinson	Samuel		16 February 1948	78	Husband of Sarah Wilkinson
C-11-4	Wilkinson	Sarah				Wife of the above
B-7-1A	Williams	Ann Eliza		13/11/1935	73	Mother of the above
B-7-1A	Williams	Arthur		04 September 1917	30	Son of Arthur & Ann E Willaims _ A HERO OF MONS
B-7-1A	Williams	Arthur Henry		23 March 1935	74	Father of the above
B-6-3	Williams	Bernard		24 August 1917	22	Son of John Joseph & Jane Williams
E-17-6	Williams	Eilian		1939?		DIED IN BERLIN
B-4-1	Williams	Frederick		10 November 1951	78	Husband of the above
E-17-6	Williams	Harold		12 May 1930	8	Son of Thomas James & Lillie Williams
B-6-3	Williams	Jane		14 March 1948	80	Wife of John Joseph Williams
B-6-3	Williams	John Joseph	1867	1952	85	Husband of Jane Williams
B-4-1	Williams	Kezia		16 December 1919	39	Wife of Fredrick Williams
E-17-6	Williams	Lillie		02 February 1971	74	Wife of Thomas James Williams
B-12-11	Williams	Lily		25 March 1988	62	(nee Jones)
B-6-3	Williams	Mary Jane		13 March 1932	32	Wife of Eric Williams
B-16-12	Williams	Thomas		7th August 1892	29	Son of Margaret Forester
E-17-6	Williams	Thomas James		26 October 1966		
B-7-1B	Williams 7822	Arthur Arron		04 September 1917	30	WAR GRAVE _ B. 7. 21.
B-14-8	Williamson	Caroline		22 April 1907	56	Wife of Samuel Williamson
B-14-8	Williamson	Caroline		20 November 1932	58	Wife of Samuel Williamson
A-6-3	Williamson	Frances		04 August 1902	85	Wife of George Williamsom
A-6-3	Williamson	George		10th August 1881	64	Father of Ralph Williamson
B-14-8	Williamson	James		21 November 1933	70	
A-6-3	Williamson	Ralph		25th February 1877	20	
E-13-7	Wood	Charles		24 February 1962	76	
B-11-10	Wood	Newland		03 January 1928	34	Husband of Emmie Wood
E-13-7	Wood	Phillipa Joyce		19 March 1932	4Y. 11 Months	
E-7-2	Woodfall	Elizabeth		1st December 1859	18	Wife of John Woodfall & Daughter of Edward & Elizabeth Powell
E-7-1	Woodfall	John		13th February 1873	41	
B-8-2	Woods	Sarah		07 June 1926	62	Wife of the above
B-8-2	Woods	Thomas		05 July 1920	69	Husband of Sarah Woods
E-4-9	Woodvine	Ann		1882		Daughter of John & Sarah Woodvine
E-4-9	Woodvine	James		May 1854		Son of John & Sarah Woodvine
E-4-9	Woodvine	John		1875		Son of John & Sarah Woodvine
E-4-7	Woodvine	Sarah?		1900		Wife of John Woodvine
E-4-8	Woodvine	William		10th October 1874		

Grave No	Name		Date of Birth	Date of Death	Age	Relationship
	Surname	Christian				
E-4-7	Woodvine			1902		
E-4-7	Woodvine			1951		
B-13-2	Woodward	Eleanor	20th September 1886	1917		Wife of William Woodward
E-4-4	Woodward	George		30th November 1853	6 Months	Son of the above
E-4-4	Woodward	Jane		23rd February 1881	62	Wife of Richard Woodward
E-4-4	Woodward	Richard		26th May 1891	73	Husband of the above
A-1-1	Wright	Susan		22 May 1912	35	Wife of William James
A-1-1	Wright	William James		11 January 1951	73	Husband of William James
B-4-5	Wright Wolsford	Margarete		16 March 1936	64	Widow of the above
E-8-9	Wynne	Kate		8th February 1885	54	Wife of William Wynne
E-8-9	Wynne	William		05 February 1901	68	Husband of the above
E-16-2		Elizabeth		15 ?? 1916		
E-14-2		Emma				Daughter of Albert Edward & Emma Lightfoot
B-8-13		Frank				
C-12-5		Fredrick William		28th September 1890	10	
B-12-7		Jane		1906		
E-14-9		June Elizabeth		13 September 1944	14	Sister of the above
E-15-8		Lenora		20 December 1910	13 Months	Grandaughter of John & Ann Price
E-6-10R		Mary		21 September 1877	69	
C-11-5		Thomas?				
C-12-8						
E-14-2						Grand Children of Albert Edward & Emma Lightfoot
E-16-2				?? October 1910		Husband of Elizabeth ?????

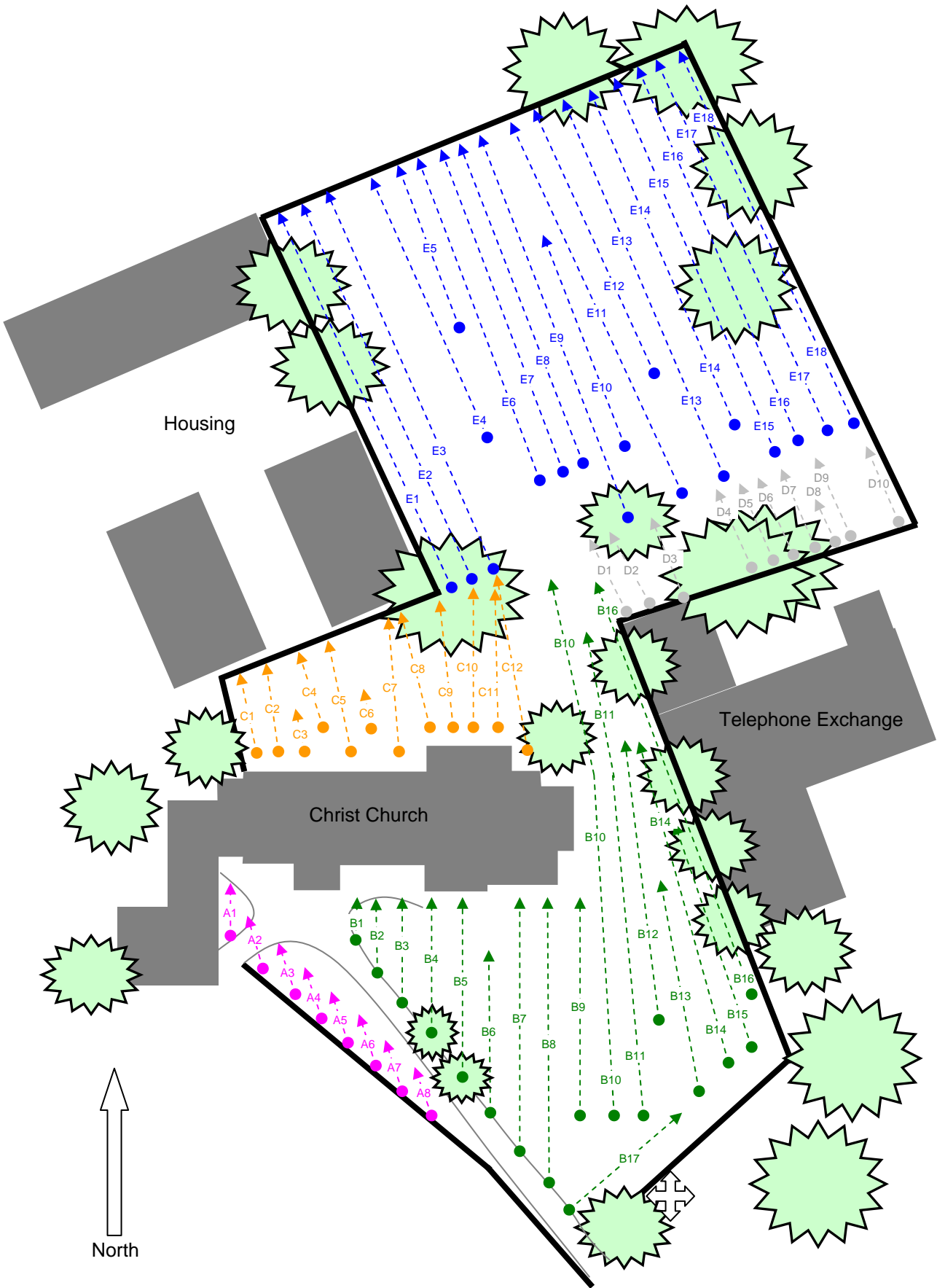

Grave No	Name		Date of Birth	Date of Death	Age	Relationship
	Surname	Christian				
A-1-1	Wright	Susan		22 May 1912	35	Wife of William James
A-1-1	Wright	William James		11 January 1951	73	Husband of William James
A-1-2	Nicholas	Alfred		26 July 1913	47	
A-1-2	Nicholas	Margaret Elizabeth		15 February 1952	79	Wife of Alfred Nicholas
A-1-2	Nicholas	Alice			In infancy	Daughter of Alfred & Margaret Nicholas
A-1-3	Middleton	John Harry	15 September 1884	23 October 1957	73	
A-1-4	Coles	James		23 April 1910	57	
A-1-4	Coles	Annie		01 March 1919	61	Wife of James Coles
A-1-4	Disbury	Robert		10 December 1954	68	Son-in-law of James Coles
A-1-4	Disbury	Frances Gertrude		19 November 1985	96	Wife of Robert Disbury
A-1-4	Coles	Arthur James		10 August 1991	78	Eldest son of James Coles
A-1-5	Curtis	Fanny		08 August 1911	49	Wife of Charlton Curtis
A-1-5	Curtis	Charlton		24 January 1920	57	
A-2-1	Wilding	Harriet Ethel		09 April 1906	24	1st Wife of Thomas Wilding
A-2-1	Wilding	Thomas		03 August 1936	63	
A-2-1	Wilding	Rose		17 October 1954	81	2nd Wife of Thomas Wilding
A-2-2	Wilding	Winnie		15 August 1904	4 Months	Daughter of Philip & Mary Wilding
A-2-2	Wilding	Mary Elizabeth		26 November 1957	78	Wife of Philip Wilding
A-2-3	Wilding	John		10 August 1903	33	
A-2-3	Wilding	Sarah		09 September 1922	75	
A-2-3	Wilding	Philip		26 November 1924	79	
A-3-1	Lloyd	Georgina Agnes		04 August 1903	41	Wife of John H. Lloyd of Orchard House, Whitby
A-3-1	Lloyd	Florence		19 February 1908	21	Eldest Daughter of John H. Lloyd & Georgina Agnes Lloyd
A-3-1	McMillan	William		20 February 1908	78	
A-3-1	Lloyd	William I.		28 September 1918	21	DIED AT SIERRA LEONE
A-3-1	Lloyd	John H.		21 November 1940	80	Husband of Georgina Agnes Lloyd
A-3-1	Lloyd	John H.		22 December 1976	86	Son of John H. & Georgina Agnes Lloyd
A-3-1	Issacson	Lillian		23 October 1977	89	Daughter of John H. & Georgina Agnes Lloyd and Wife of George H. Issacson
A-3-1	Lloyd	Georgina Agnes		03 February 1978	85	Daughter of John H. & Georgina Agnes Lloyd
A-3-2	Price	Matilda		26 July 1910	78	Wife of Humphrey Price
A-3-3	Bond	Elizabeth		23 March 1905	59	
A-3-3	Bond	Peter Walker		05 February 1924	79	
A-3-3	Powell	Mary Ellen		01 June 1978	68	Grandaughter of Peter Walker Bond & Elizabeth Bond
A-3-3	Powell	Sydney A.		06 February 1986	76	
A-4-1	Bradshaw	Thomas Harry		09 January 1912	1	Son of Joseph & Susie Bradshaw
A-4-1	Bradshaw	Joseph Alfred		05 September 1914	13 Months	Son of Joseph & Susie Bradshaw
A-4-1	Bradshaw	Joseph		20 November 1916	34	Husband of Susie Bradshaw
A-4-1	Bradshaw	Alec		07 June 1923	6	Son of Joseph & Susie Bradshaw
A-4-1	Bradshaw	Susie		27 August 1950	69	Wife of Joseph Bradshaw
A-4-2	Southern	Mary	28 December 1883	12 July 1904	20	Daughter of John & Alice Roberts and Wife of Henry Southern
A-4-2	Southern	Edward		30 May 1916	30	DIED OF WOUNDS IN FRANCE
A-4-2	Southern	James		03 May 1917	67	Husband of Sarah Ann Southern
A-4-2	Southern	Sarah Ann		14 March 1937	85	Wife of James Southern
A-5-1	King	William		28 February 1927	55	
A-5-1	King	James		26 December 1939	76	Brother of the William King
A-5-2	Parsonage	Harry		04 May 1901	45	Husband of Martha Parsonage
A-5-2	Parsonage	Martha		09 January 1926	67	
A-5-3	Jones	Elizabeth		12 August 1900	76	Wife of James Jones
A-5-3	Jones	James		22 August 1914	82	Husband of the above
A-5-4	King	Luke		27 April 1918	66	Husband of Hannah King
A-5-5	Statham B.A.MUS:DOC	William	29th September 1832	7th January 1898	65	Vicar of Ellesmere Port for 30 Years
A-5-6	Wickson	Emma		28 November 1982	4 Days	
A-5-7	Unknown					

Grave No	Name		Date of Birth	Date of Death	Age	Relationship
	Surname	Christian				
A-5-8	Statham	Eliza Mary	3rd May 1839	9th December 1878	39	Wife of Wiliam Statham (Vicar)
A-5-9	Jones	Selina		08 July 1907	85	
A-5-10	Dawson	Herbert Joseph		22 December 1919	59?	
A-5-10	Dawson	Sarah Frances		08 April 1945	78	Wife of Herbert Joseph
A-6-1	Howard	Catherine		10 November 1907	34	1st Wife of John Howard Jnr
A-6-1	Howard	Violet		23 September 1901	<1	
A-6-1	Howard Jnr	John		29 March 1933	61	
A-6-2	Howard	John		15 March 1905	64	Husband of Mary Howard
A-6-2	Howard	Mary		24 August 1911	67	Wife of John Howard
A-6-2	Howard	Elizabeth		07 January 1957	76	Wife of John Howard
A-6-3	Williamson	Ralph		25th February 1877	20	
A-6-3	Williamson	George		10th August 1881	64	Father of Ralph Williamson
A-6-3	Williamson	Frances		04 August 1902	85	Wife of George Williamsom
A-6-4	Wallbank	Walter		08 July 1904	4	Beloved Son of Walter & Ann Wallbank
A-6-4	Wallbank	Ethel		1927	21	Also his loving Sister
A-6-4	Pugh	Hilda May		02 November 2007	99	Also their loving Sister
A-7-1	Handley	Fanny		18 March 1916	54	Wife of James Handley
A-7-1	Handley	James		02 January 1928	63	
A-7-2	Hitchen	Jane		15 January 1910	55	
A-7-3	McGarva	John		02 August 1906	64	
A-7-3	McGarva	Lydia		03 June 1914	61	Wife of John McGarva
A-7-3	McGarva	Mary	29th July 1874	14 December 1937	62	
A-7-4	Derrick	Harrold		10/9/1905?	17 Months	
A-7-4	Derrick	Eveline		30/06/1910?	1	Sister of the above
A-7-4	Derrick	Elsie		27/11/1910?	12 days	
A-8-1	Vaughan	Joseph		01 October 1914	23	Son of Samuel & Ann Vaughan
A-8-1	Vaughan	Samuel		07 March 1922	72	Father of the above
A-8-1	Vaughan	Ann		01 May 1924	69	Mother of the above
A-8-2	Preston	Leslie		10 October 1913	1	Son of Fredrick and Florence Preston
A-8-2	Preston	Fredrick George		26 November 1936	60	
A-8-2	Preston	L.A.C. Fredrick T		23 May 1945	35	Son of the above who died in Italy (RAF)
A-8-2	Preston	Florence Jane		03 April 1954	67	
A-8-3	Salter	Margaret		1921	84	
A-8-3	Salter	Samuel		1923	88	
A-8-3	?	?				
A-8-3	?	?				
B-1-1	Richardson	Elizabeth		7th February 1875	57	Wife of Robert Richardson
B-1-2	<i>Unknown _ Face down _ RESTING inscription on cross</i>					
B-2-1	Pulford Harding	Annie		11 November 1951	45	Daughter of Mary Elizabeth & William Pulford Harding
B-2-2	Griffiths	Martha		14th December 1873	61	Wife of Thomas Griffiths
B-2-2	Griffiths	Amy E		31 May 1937	70	Grandaughter of the above
B-2-2	Griffiths	Thomas		18 November 1944	69	Grandson of the above
B-2-3	Hignett	James		05 March 1940	52	Husband of Lillian Hignett (nee Pulford)
B-2-3	Hignett	Albert		04 April 1915	1Y. 9Months	Son of James & Lillian H. Hignett
B-3-1	<i>Unknown _ Flat Slab with round indent</i>					
B-3-2	Griffiths	Hannah		06 October 1936	53	
B-3-2	Griffiths	Annie		05 February 1987	88	Sister to the above
B-3-2	Griffiths	Gladys		10 August 1986	72	Daughter of Hannah & Harry Grifiths
B-3-3	Griffiths	Thomas		24th May 1885	44	
B-3-3	Griffiths	John		20th January 1884	19	Son of the above

Grave No	Name		Date of Birth	Date of Death	Age	Relationship
	Surname	Christian				
B-3-3	Griffiths	Ellen		02 March 1922	80	Wife of Thomas Griffiths
B-3-3	Griffiths	George		05 January 1945	80	Son of the above
B-3-4	Griffiths	Samuel		17 April 1960	79	Worthy of Rememberence
B-3-5	Hignett	James		05 March 1940	54	
B-3-5	Hignett	Lillian Hannah		12 February 1979	87	Wife of the above
B-3-5	Hignett	Albert		04 April 1915	1Y, 5 Months	Son of the above
B-3-6	Parker	Sarah Jane		5th December 1880	16	Daughter of Joseph & Sarah Parker
B-3-6	Parker	Joseph		27 August 1910	72	The above
B-3-6	Parker	Sarah		15 December 1920	89	The above
B-3-7	Parker	Rose Hannah	1891	1893	2	Daughter of Joseph & Sarah Parker
B-3-8	Rimmer	Joseph William		19 July 1969	75?	
B-3-9	Catherall	Eva		20 July 1928	33	Daughter of Joseph & Mary Jane Catherall
B-3-9	Catherall	Mary Jane		22 September 1937	75	
B-3-9	Catherall	Joseph		15 November 1960	95	
B-4-1	Williams	Kezia		16 December 1919	39	Wife of Fredrick Williams
B-4-1	Williams	Frederick		10 November 1951	78	Husband of the above
B-4-2	Blackwell	Samuel		14 August 1928	57	
B-4-2	Blackwell	Hannah		12 June 1936	40	Daughter of the above
B-4-2	Blackwell	Mary Ann		19 August 1966	92	Wife of the above
B-4-3	Johnson	Ronald		04 September 1971	49	
B-4-3	Johnson	Irene		01 December 1981	61	
B-4-4	Humphreys	Mary		12th January 1888	40	
B-4-4	Humphreys	Mary Jane		?	61	Wife of William Humphreys
B-4-4	Humphreys	William Jarret		1957	59	
B-4-5	Gleed	Charles		23rd December 1894	27	
B-4-5	Wright Wolsford	Margarete		16 March 1936	64	Widow of the above
B-4-6	Haughton	Mary H		21st April 1893	31	
B-4-6	Price	George		01 November 1900	9	Son of the above
B-4-6	Gibson Moore	John		28 January 1919	3 Weeks	
B-4-6	Gibson Moore	Harry			17 Days	
B-4-7	Lovell	Eliza		30 October 1923		Wife of George Haughton
B-4-7	Haughton	William Ewart		?	?	Son of ?????
B-4-7	Haughton	George		?	?	
B-4-8	Sumner	William		25 September 1923	57	Husband of Elizabeth Sumner
B-4-8	Sumner	Elizabeth		16 August 1924	56	
B-4-8	France	Evelyn		29 March 1926	34	Wife of William France & Daughter of the above
B-4-9	Cottrell	George		07 February 1923	44	Husband of Sarah Cotterell
B-4-9	Cottrell	Sarah		09 July 1924	46	Wife of George Cotterell
B-4-10	Rose	Mary Ann		21 January 1915	58	Wife of Francis William Rose
B-4-10	Rose	Francis William		17 March 1935	83	Husband of the above
B-4-11	Rose	Ferderick		20 April 1924	39	Husband of Eveline Rose
B-4-11	Rose	Eveline		28 January 1962	72	Wife of the above
B-5-1	Waldron	Samson		10 November 1913	55	Husband of Elizabeth Waldron
B-5-1	Waldron	Elizabeth		22 October 1925	68	
B-5-1	Fenwick	Elizabeth Maria		17 May 1951	56	Wife of Thomas Edward Fenwick
B-5-2	Fenwick	Mabel		30 January 1914	7 Months	
B-5-3	Corley	Ellen Evelene	25 August 1906	23 February 1909	2	Daughter of Michael Thomas & Lydia Corley
B-5-3	Corley	Thomas		01 December 1915	3	Brother of Ellen Evelene Corley
B-5-4	Reeves	Joseph		03 December 1929	67	Husband of Ellen Reeves
B-5-4	Reeves	Ellen		28 May 1960	94	Wife of Joseph Reeves
B-5-5	Jones	Charles Leonard		09 October 1901	10 Weeks	
B-5-5	Jones	Colin		12 August 1903	8	
B-5-5	Jones	Pte. Arthur		15 May 1918	20	Interred in Baghdad

Grave No	Name		Date of Birth	Date of Death	Age	Relationship
	Surname	Christian				
B-5-5	Jones	Mary		17 October 1918	48	Beloved Wife of Charles Jones
B-5-5	Jones	Charles Masgrave		18 August 1932	51	Father and Husband of the above
B-5-6	Breedon	Joseph		10 March 1911	58	Husband of Anges Breedon
B-5-6	Breedon	Agnes		06 February 1941	75	
B-5-7	Crawford	Mary Ann		25th November 1885	42	Wife of Samuel Crawford
B-5-7	Crawford	Arthur Edward		5th May 1887 ?	21	Son of the above
B-5-7	Crawford	Samuel				Husband of Mary Ann Crawford
B-5-8	Atherton	Elizabeth		8th July 1898	41	Wife of James Atherton
B-5-8	Crawford	John Henry		06 January 1937	47	Dearly beloved Husband of Mary Elizabeth Crawford
B-5-9	Sutton	Charlotte		24th May 1876	42	Beloved Wife of George Sutton
B-5-9	Sutton	George		12 January 1904	75	
B-5-9	Mee	Sarah Ellen		14 September 1909	49	Daughter of George & Charlotte Sutton
B-5-9	Harper	Charlotte		13 April 1916	50	
B-5-10	Foster	Henry		26th November 1897	52	
B-5-10	Foster	Ann		07 April 1916	72	Wife of the above
B-5-10	Foster	Henry		13 February 1917	45	Son of the above
B-5-10	Foster	George		26 January 1933	62	Son of the above
B-5-10	O'Reilly	Selina		22 March 1947	49	Beloved Wife of Micheal O'Reilly
B-6-1	Hankinson	Elsie May		11 November 1918	25	Daughter of Frances R & Emily Hankinson
B-6-1	Hankinson	Francis Richard		15 March 1932	70	Husband of Emily Hankinson
B-6-1	Hankinson	Emily		15 December 1942	80	Wife of the above
B-6-2	Brown	Joseph		28 December 1917	30	Son of Cornelius & Elizabeth Brown
B-6-2	Brown	Elizabeth		16 May 1923	66	Mother of the above & Wife of Cornelius Brown
B-6-2	Brown	Cornelius		03 April 1930	68?	(interned at Southport Cemetery)
B-6-3	Williams	Bernard		24 August 1917	22	Son of John Joseph & Jane Williams
B-6-3	Williams	Mary Jane		13 March 1932	32	Wife of Eric Williams
B-6-3	Williams	Jane		14 March 1948	80	Wife of John Joseph Williams
B-6-3	Williams	John Joseph	1867	1952	85	Husband of Jane Williams
B-6-4	Kilminster	Alice Agnes		03 May 1917	64	Wife of George E. Kilminster
B-6-4	Kilminster	George Edward		25 January 1940	87	Husband of Alice Kilminster
B-6-4	Kilminster	Clarence George		03 May 1917	24	Son of George & Alice Kilminster _ WHO DIED OF WOUNDS AT ARRAS FRANCE
B-6-5	Gould	Gertrude Mabel		21 March 1916	31	Wife of E. B. J. Gould
B-6-6	Trawford	Ivy	23 January 1918		10	
B-6-7	Hill	Winifred	18 June 1913	11 January 1914	7 Months	Daughter of Rowland & Gertrude Hill
B-6-7	Hill	Rowland	22 November 1936	22 November 1935	52?	
B-6-7	Hill	Gertrude		28 January 1947	63	
B-6-8	Lindop	Martha Ann Cecilia		19 July 1902	20	Daughter of Levi William & Annie Lindop
B-6-8	Lindop	Levi William		24 April 1935	75	
B-6-8	Lindop	Annie		26 January 1957	93	
B-6-9	Gregory	Edith Mable		12 May 1909	1Y, 7 Months	Daughter of Joseph & Edith Gregory
B-6-10	Goulden	William		16 June 1902	47	Husband of Alice Goulden
B-6-10	Price	Lydia		24 January 1911	38	
B-6-10	Clowes	William Charles		12 August 1906	5 days	
B-6-10	Price	Thomas		16 December 1919	75	
B-6-11	Morris	Elizabeth		04 January 1902	42	
B-6-11	Morris	William		17 November 1938	79	
B-6-11	Morris	William John		23 February 1947	67	
B-6-12	Booth	James		28 June 1901	50	Formerly of Eccles
B-6-13	Faulkner	Jane	13th October 1859	2nd April 1895	36	
B-6-13	Faulkner	Thomas	22 August 1931	22 August 1934	75	
B-6-14	King	William		16 May 1900	76	
B-6-14	King	Ann	14 August 1901		68	Wife of William King

Grave No	Name		Date of Birth	Date of Death	Age	Relationship
	Surname	Christian				
B-6-15	Price	Margaret		25 May 1931	76	Wife of James Price
B-6-15	Price	James		17 January 1939	85	
B-7-1A	Williams	Arthur		04 September 1917	30	Son of Arthur & Ann E Willaims _ A HERO OF MONS
B-7-1A	Williams	Arthur Henry		23 March 1935	74	Father of the above
B-7-1A	Williams	Ann Eliza		13/11/1935	73	Mother of the above
B-7-1B	Williams 7822	Arthur Arron		04 September 1917	30	WAR GRAVE _ B. 7. 21.
B-7-2	Price	Charles		07 July 1940	77	
B-7-3	Gilbride	James		07 August 1916	21	WAR GRAVE _ B. 7. 19.
B-7-3	Gilbride	Thomas Henry		11 September 1930	74	Father of the above
B-7-3	Gilbride	Sarah Elizabeth		24 May 1931	68	Wife of the above
B-7-4	Bolland	Gertude		03 November 1913	30	Daughter of Patrick & Harriet Bolland
B-7-4	Bolland	Harriet		25 May 1915	53	Wife of Patrick Bolland
B-7-4	Bolland	Patrick		13 June 1940	81	
B-7-5	Morton	John William		10 November 1905	19	Son of Harry & Martha Morton
B-7-5	Morton	Harry		19 May 1924	65	
B-7-5	Morton	Martha	07 December 1939	?	81	Wife of Harry Morton
B-7-5	Morton	Maude	08 June 1952	08 June 1942	59	Daughter of Harry & Martha Morton
B-7-6	Warrington	Eleanor		20 March 1903	15	Daughter of Thomas & Ann Warrington
B-7-7	Johnson	Mary		29 November 1902	14	Daughter of Benjamin & Margaret Johnson
B-7-7	Johnson	Margaret		17 April 1936	54	
B-7-7	Johnson	Benjamin		02 July 1916	31	Son of the above _ KILLED IN ACTION IN FRANCE
B-7-7	Johnson	Benjamin		21 December 1925	74	Husband of the above Margaret Johnson
B-7-8	Richards	Ann Williamson		12 October 1902	62	Wife of Daniel Richards
B-7-9	Thompson	Thomas	? October ?	20 December 1924	45	Husband of Jane Thompson
B-7-9	Thompson	Jane		14 February 1933	81	
B-7-9	Thompson	Elizabeth				Daughter of Thomas & Jane Thompson
B-7-9	Thompson	Dora				Daughter of Thomas & Jane Thompson
B-7-9	Thompson					Daughter of Thomas & Jane Thompson
B-7-10	Catherall	Vera		04 April 1929	68	
B-7-10	Catherall	William		23 October 1925	87	
B-7-10	Catherall	Ann Edith		17 December 1911	2	Daughter of William & Vera Catherall
B-7-10	?					
B-7-10	?					
B-8-1	Lyth	Sarah Ann		16 October 1912	43	My Dear Wife
B-8-1	Lyth	Agnes Ann		16 February 1950	89	Wife of James Lyth
B-8-1	Lyth	James		15 December 1950	85	Husband of the above
B-8-2	Woods	Thomas		05 July 1920	69	Husband of Sarah Woods
B-8-2	Woods	Sarah		07 June 1926	62	Wife of the above
B-8-3	Spruce	Mary Jane		28 December 1915	56	Wife of Samuel Spruce
B-8-4	Dunning	George		12 May 1907	58	Husband of Jane Dunning
B-8-5	Evans	Ada		14 August 1905	22	Wife of John Evans
B-8-5	Evans	Lily		1944	?	Daughter of John Evans
B-8-5	Evans	John			? April 1957	
B-8-6	Hughes	Simon		08 November 1928	71	
B-8-7	Harper	Thomas		03 March 1903	66	
B-8-7	Harper	Elizabeth		25 March 1904	62	Inscription on both sides
B-8-8	Dunning	George William		15 October 1903	33	Husband of Beatrice Dunning
B-8-8	Dunning	Clarice Matha		21 August 1905	14 Months	Daughter of the above
B-8-8	Little	Cathrine		01 November 1925	88	Aunt of the above
B-8-9	Jones	Emily		03 May 1937	69	Wife of Alfred Jones
B-8-9	Jones	Haynes Alfred		26 April 1951	87	Husband to the above
B-8-9	Jones	Emily		10 November 1986	94	Daughter of the above
B-8-9	Jones	Harold		02 February 1902	9 Days	Son of the above

Grave No	Name		Date of Birth	Date of Death	Age	Relationship
	Surname	Christian				
B-8-9	Jones	Winifred		21 August 1903	6	Daughter of the above
B-8-10	Griffin	Ada		09 August 1940	69	Wife of William Griffin
B-8-10	Griffin	William		20 August 1944	76	Husband to the above
B-8-11	Roberts	Priscilla		17 March 1937	56	Beloved Wife of Edwin Roberts
B-8-11	Roberts	Edwin		27 April 1939	62	
B-8-12	Adams	Percy	3rd December 1892	1st August 1895	2	The Beloved & Only Child of Thomas & Mary Adams
B-8-12	Adams	Laura Elizabeth		20 July 1946	70	Beloved Wife of Thomas Adams
B-8-12	Adams	Thomas		12 June 1954	87	
B-8-13	Barnett	Edmund		21 April 1950	69	
B-8-13	Barnett	Alice		14 December 1967	83	Wife of Edmund Barnett
B-8-13		Frank				
B-9-1	Gregory	Walter James		21 January 1935	62	Husband of Selina Annie
B-9-1	Gregory	Walter Gerard		03 July 1933	30	Son of Walter & Selina Annie Gregory
B-9-1	Gregory	Selina Annie		11 August 1950	75	
B-9-2	Chadwick	Maud		30 April 1928	26	
B-9-3	Davis	Joseph		11 May 1942	57	
B-9-3	Davis	Mary Ann		13 November 1973	80	
B-9-4	Stanton	Samuel		01 September 1906	80	
B-9-4	Stanton	Samuel (Jr)		10 January 1939	71	Son of the above
B-9-5	Watkins	Elizabeth		26 March 1903	37	Wife of Wilfred Watkins _ also interned in St Helens Cemetery
B-9-5	Watkins	Ada		15 March 1904	14	Daughter of the above
B-9-6	Heuner	Jack		05 February 1944	22	KILLED ON ACTIVE SERVICE _ Remembered by all on HMS Eclinton _ WAR GRAVE _ South of Church
B-10-1	Moorhouse	Margaret		11 September 1923	56	Wife of Robert H Moorehouse
B-10-2	Toy 4919	J		05 February 1919	Unknown	WAR GRAVE _ B. 10. 15. Highland Light Infantry
B-10-3	Fife	Jessie		06 November 1915	56	Wife of Alexander Fife
B-10-3	Fife	Sergeant Charles		18 August 1917	23	Son of the above _ KILLED IN FRANCE
B-10-3	Fife	Jessie		1890	7	Daughter of Jessie & Alexandra Fife
B-10-3	Fife	Thomas		1887	2	Son of Jessie & Alexandra Fife
B-10-3	Fife	Frank		1891	1	Son of Jessie & Alexandra Fife
B-10-3	Fife	Alexander		1897	Infant	Son of Jessie & Alexandra Fife
B-10-4	Mason	Winifred		31 October 1931	37	Wife of James Mason
B-10-4	Mason	James		01 January 1946	58	
B-10-5	Hunt	Jenefer		14 August 1903	87	
B-10-5	Hunt	Matilda		01 January 1906	85	Sister of the above
B-10-6	Jones	James		06 July 1915	6	Son of Alfred & Phylis Jones
B-10-6	Jones	Henry		09 January 1925	5Y. 6 Months	Son of Alfred & Phylis Jones
B-10-6	Jones	Alfred		05 November 1950	70	
B-10-7	Roscoe	James		5th November 1875	5	Son of James & Mary Roscoe
B-10-7	Roscoe	John		12th January 1885	21	Brother of the above
B-10-7	Roscoe	James		7th September 1886	67	Father of the above
B-10-7	Roscoe	Mary		25th December 1894	65	Mother of the above
B-10-8	<i>Unknown</i>					
B-10-9	Cottrell	John		26th December 1898	46	
B-10-9	Cottrell	Jane		06 March 1929	79	Wife of the above
B-10-9	Davies	Miriam		01 October 1959	74	Daughter of the above
B-10-10	McNeill	Willie		10th July 1899	7	Son of William & Martha McNeill
B-10-10	McNeill	William		11 August 1911	59	Husband of Martha McNeill
B-10-10	McNeill	Martha		03 June 1939	76	
B-10-11	Vaughan	Harry	1894	1942	48	
B-10-11	Vaughan	Irene	1927	1963	36	Daughter of the above
B-10-11	Vaughan	Harry	1922	1975	53	Son of the above
B-10-11	Vaughan	Lavinia		01 March 1985	92	

Grave No	Name		Date of Birth	Date of Death	Age	Relationship
	Surname	Christian				
B-10-12	Jones	Eliza		18th April 1892	72	Wife of Issac Jones
B-10-12	Jones	Issac		23 March 1906	89	
B-10-13	Randles	Phoebe		Feb 1886	65	Wife of James Randles
B-10-13	Randles	James		5th September 1889	68	
B-10-14	West	Clara		3rd June 1891	47	Wife of Septimus West
B-10-15	Cottrell	Fred	12th August 1887	16th January 1890	13	Son of Jane & John Cottrell
B-10-15	Cottrell	John		02 November 1911	14 Months	Son of William & Mary Elizabeth Cottrell
B-10-15	Cottrell	William		1942	59	Husband of Mary Elizabeth Cottrell
B-10-16	Unknown					To Mum, Dad & Children
B-10-17	Keates 28694	George Ernest		10 July 1920	20	WAR GRAVE _ C. I. 16. Loyal N. Lancs Regt.
B-10-18	Hill	Ann		10 August 1901	82	
B-10-18	Hill	Thomas		17 September 1907	88	Husband of the above
B-10-18	Hill	William Henry		27 January 1920	68	Son of the above and Husband of Elizabeth A. Hill
B-10-18	Hill	Elizabeth Ann		22 January 1941	85	Wife of William Henry Hill
B-10-19	Roberts	Jane		27th December 1882	33	Wife of John Roberts
B-10-19	Roberts	John		11 December 1882	2 Days	Son of the above
B-10-19	Roberts	Eliza Mary		4th April 1896	2Y. 7 Months	Daughter of John & Ann Roberts
B-10-19	Roberts	Eleanor		23rd February 1898	1Y. 9 Months	Daughter of John & Ann Roberts
B-10-19	Griffiths	Lowe		12 January 1947	63	Husband of Jane Griffiths
B-10-19	Griffiths	Jane		29 June 1955	69	Wife of Lowe Griffiths
B-10-19	Ledsham	William				(On vase on grave)
B-10-20	Reeves	Eliza Ann		18 November 1920	71	
B-10-20	Reeves	John		30 July 1923	79	Husband of the above
B-10-20	Price	Arthur		11 August 1937	46	Grandson of the above
B-10-20	Reeves	John		13 January 1943	49	Son of the above
B-10-21	Taylor	Thomas		15th May 1871	2Y. 6 Months	Son of Thomas & Jane Taylor
B-10-21	Taylor	Thomas		29th Septemer 1898	55	
B-10-21	Taylor	Jane		18 November 1927	77	Wife of Thomas Taylor
B-10-22	Beckett	May		02 April 1928	43	Wife of Percy Beckett
B-10-23	Simkins	Joseph		24 July 1918	42	Husband of Ann Maria Simkins
B-10-23	Simkins	Ann Maria		25 July 1951	73	Wife of the above
B-10-24	Whitby	Elizabeth		7th June 1885	39	Wife of Joseph Whitby
B-10-24	Whitby	William		17th October 1866	11 Months	Son of the above
B-10-24	Whitby	Robert		29th July 1878	4 Months	Son of the above
B-10-24	Whitby	May		17th July 1885	2 Months	Daughter of the above
B-10-24	Whitby	James		19th November 1886	13	Son of the above
B-10-25	Wignall	Robert Latham		2nd August 1883	15	Son of Thomas & Christine Wignall ACCIDENTALLY DROWNED
B-10-25	Wignall	Thomas		21 October 1918	76	
B-10-25	Wignall	Christine		04 October 1927	81	
B-10-26	Pulford	Elizabeth		16 September 1944	83	Wife of Thomas Pullford
B-10-26	Pulford	Thomas		24 February 1950	86	Husband of the above
B-11-1	Ireland	Bridget		14 March 1992	55	
B-11-2	Smout	Walter		01 April 1997	81	
B-11-2	Smout	Elizabeth		23 April 1990	70	Wife of Above
B-11-3	Lyth	James		06 November 1945	66	Husband of Mary Lyth
B-11-3	Lyth	Mary		07 February 1953	74	
B-11-3	Lowe	Lily		Jan 1995?	85	
B-11-3	Lowe	William Isaac		08 July 1966	60	Husband of Lily Lowe
B-11-3	Lowe	Colin				Son of Lily Lowe
B-11-3	Lowe	Peter				Son of Lily Lowe
B-11-4	Lyth	Mary Jane		22 May 1935	67	Wife of Joseph Lyth
B-11-4	Lyth	Joseph		30 October 1951	56	Son of the above
B-11-4	Lyth	Joseph		08 November 1954	86	Husband of Mary Jane Lyth

Grave No	Name		Date of Birth	Date of Death	Age	Relationship
	Surname	Christian				
B-11-5	Cartwright	Walter		07 February 1937	60	
B-11-5	Cartwright	Florence		05 February 1930	53	
B-11-5	Cartwright	Lily May		05 September 1928	25	
B-11-6	Rutter	Lemual Francis	16 August 1913	12 May 1914	1	Son of Lemual & Gertrude Mary Rutter
B-11-6	Rutter	Lemual	7th February 1881	17 May 1960	79	Husband of Gertrude Mary Rutter
B-11-6	Rutter	Gertrude Mary	2nd June 1877	31 March 1962	84	
B-11-7	Caswell	Sallie		08 April 1910	40	Wife of Harry Caswell
B-11-7	Caswell	Harry		08 June 1941	71	
B-11-8	Retchford	Edwin		26 January 1910	54	
B-11-9	Dodd	John		19 October 1948	48	
B-11-9	Dodd	Ada Bella		04 August 1970	72	
B-11-10	Wood	Newland		03 January 1928	34	Husband of Emmie Wood
B-11-11	Howard (Captain)	James				Husband of Sarah Ann Howard
B-11-12	France	William		25 September 1901	56	ACCIDENTALLY KILLED
B-11-12	France	Elizabeth		31 March 1927	85	Wife of the above
B-11-13	<i>Unknown</i>					
B-11-14	Evans	Beatrice		16 February 1909	8 Months	
B-11-14	Evans	Thomas				
B-11-15	Reynolds	Ann		3rd November 1897	53	Wife of William Reynolds
B-11-15	Reynolds	William		18 July 1921	77	
B-11-16	Moffat	John		17 May 1930	66	
B-11-17	Nicholas	Samuel		10th November 1895	76	
B-11-17	Nicholas	Eleanor		14 January 1915	88	Wife of the above
B-11-17	Nicholas	Isaac		28 November 1920	61	Son of the above
B-11-17	Nicholas	Mary		01 September 1939	70	Daughter of the above
B-11-18	Davies	Ellis		25th January 1895?	38	
B-11-18	Hughes	Margaret		23 March 1912	80	Wife of Samuel Hughes & Mother of Ellis Davies
B-11-18	Davies	Samuel		23 January 1938	67	Son of Margret Hughes & Brother of Ellis Davies
B-11-19	Roberts	Ann?		20th February 1899?	39	Wife of John Roberts
B-11-19	Hill	Samuel		10th February 1899	18	Son of above
B-11-19	Roberts	John			68	
B-11-20	Hale	Doreen		16 January 1927	8 1/2 Months	Daughter of Henry & Ida Hale
B-12-1	Hughes	Hugh		27 November 1992	63	Also his Parents & Brother
B-12-2	Scarlett	Mary Jane		11 October 1945	54	Wife of Albert Scarlett
B-12-2	Scarlett	Albert		10 February 1949	60	Husband of the above
B-12-3	Pollard	Annie		22 October 1944	77	Wife of William Joseph Pollard
B-12-3	Pollard	Joseph William		24 June 1974	96	Husband of the above
B-12-4	Chance	Joseph		22 February 1929	50	Husband of Isabella Chance
B-12-4	Chance	Isabella		21 October 1929	49	Wife of above
B-12-5	Curbishley	Edith Ann	18th June 1875	29 July 1912	36	Daughter of Thomas & Mary Ann Curbishley of "The Wood Loft", Knutsford.
B-12-6	Tuddenham	Violet		18 January 1906	2	
B-12-7		Jane		1906		
B-12-8	<i>Unknown</i>					
B-12-9	Taylor	Elizabeth Evelyn	14th July 1879	14 November 1904	25	Wife of Charles Taylor
B-12-10	Lyth	Mary Jane		22 May 1935	67	Wife of Joseph Lyth
B-12-10	Lyth	Joseph		30 October 1951	56	Son of the above
B-12-10	Lyth	Joseph		08 November 1954	86	Husband of Mary Jane Lyth
B-12-11	Williams	Lily		25 March 1988	62	(nee Jones)
B-12-12	Jones	May		15 July 1914	13	Daughter of James & Rebecca Jones
B-12-12	Jones	James Joseph		13 February 1932	61	
B-12-12	Jones	Rebecca		19 July 1948	77	
B-12-13	Hale	Henry		20 December 1908	2Y, 6 Months?	
B-12-13	Hale	Issac		22 August 1909	6 Months	

Grave No	Name		Date of Birth	Date of Death	Age	Relationship
	Surname	Christian				
B-12-13	Hale	Leonard		1912	1	
B-13-1A	Unknown					
B-13-1B	Price	Richard Thomas		07 September 1950	80	Husband of Mary Ann Price
B-13-1B	Price	Mary Ann		17 August 1963	91	Wife of the above
B-13-2	Woodward	Eleanor	20th September 1886	1917		Wife of William Woodward
B-13-3	Jones	Archibald		01 May 1950	76	Husband of Elizabeth Jones
B-13-4	Bailey	Jacob		03 December 1909	48	
B-13-4	Bailey	Sarah Elizabeth		28 November 1923	62	Wife of the above
B-13-5	Thorneycroft	George Benjamin		28 October 1909	42	Husband of Rhoda Thorneycroft
B-13-5	Thorneycroft	Rhoda		21 September 1945	79	
B-14-1	Neville	Sarah Jane		29 November 1922	62	
B-14-1	Neville	Abraham		15 February 1925	65	
B-14-1	Neville	Charles Edwin		20 January 1943	64	Son of Abraham & Sarah Neville
B-14-1	Neville	Ernest		13 December 1940	53	Son of Abraham & Sarah Neville
B-14-1	Neville	George		11 November 1913	32	Son of Abraham & Sarah Neville
B-14-2	Batch	Thomas		17 November 1910	56	Husband of Elizabeth Batch
B-14-3	Unknown					
B-14-4	Taylor	Robert Joseph		09 December 1935	79	
B-14-4	Taylor	Anne		09 February 1934	72	Wife of Robert Joseph Taylor
B-14-4	Taylor	Robert Francis		03 February 1910	20?	Son of Robert Joseph & Ann Taylor
B-14-4	Taylor	Margarete Annie		08 November 1930	42	Daughter of Robert Joseph & Ann Taylor
B-14-5	Longworth	Elizabeth		28 December 1914	45	
B-14-5	Pearson	Mary		24 November 1909	67	Mother of Elizabeth Longworth
B-14-5	Longworth	William		05 August 1943	79	Husband of Elizabeth Longworth
B-14-6	Unknown					
B-14-7	Price	Hannah		26 August 1908	63	Wife of James Price
B-14-7	Price	James		08 February 1912	75	Husband of Hannah Price
B-14-8	Williamson	Caroline		22 April 1907	56	Wife of Samuel Williamson
B-14-8	Williamson	Caroline		20 November 1932	58	Wife of Samuel Williamson
B-14-8	Williamson	James		21 November 1933	70	
B-14-9	Bennett	Thomas		07 December 1906	55	Husband of Ann Bennet
B-14-9	Bennett	Ann		21 January 1937	86	Wife of the above
B-14-10	Unknown					
B-14-11	Clay	George		29th June 1898	51	
B-14-11	Clay	Ann Jane (Jennie)		01 May 1920	23	Daughter of the above
B-14-11	Clay	Mary		27 March 1934		Wife of the above
B-14-11	Johnson	Gladys Mary	04 July 1906	05 September 1906	2 Months	Daughter of George Ralph & Sarah Ann Johnson
B-14-12	Moffat	Alice		28 August 1900	53	Wife of Manius Meridith Moffat
B-14-12	Moffat	Manius		26th August 1873	13 Months	
B-14-12	Moffat	Emma		20th January 1875	5	
B-14-12	Moffat	James		30th January 1875	14 Months	
B-14-12	Moffat	Miriam		21 March 1909	31	
B-14-12	Moffat	Manius Meridith		08 November 1919	79	
B-14-13	Franks	Mark		21 June 1978	7Y, 6 Months	
B-14-13	Hampton	Peter John				(Vase on grave, may not belong here?)
B-15-1	Lyth	Mary Alice		06 October 1948	74	Wife of Edwin Lyth
B-15-1	Lyth	Edwin		24 May 1952	78	Husband of the above
B-15-2	Jones	Arthur		28 January 1926	5	Son of David & Harriot Jones
B-15-3	Jones	David		03 September 1911	65	
B-15-3	Jones	Sarah		19 January 1935	82	Wife of the above
B-15-3	Jones	Sarah Agnes		15 April 1960	65	Daughter of the above
B-15-4	Sadler	Sarah Lizzie		19 November 1918	40	Wife of Isaac Sadler
B-15-4	Sadler	Johnnie		16 March 1910	9	Son of the above

Grave No	Name		Date of Birth	Date of Death	Age	Relationship
	Surname	Christian				
B-15-4	Walters	Dora		24 June 1954	48	Mother of the above
B-15-5	Stokes	Henry		01 July 1925	59	Husband of Annie Mary Stokes
B-15-6	Smutt	Thomas		11th May 1813 ?	35	Husband of Hannah Smutt
B-15-7	Stanley	Hilda May		13 July 1906	2Y. 6 Months	Daughter of Samuel & Kate Stanley
B-15-7	Stanley	Samuel		28 November 1912	41	
B-15-8	Ellis	Jack		29 July 1918	26	WAR GRAVE _ C. 4. 12.
B-15-9	<i>Unknown</i>					
B-15-10	Timmins	Edward		20 July 1992	74	
B-16-1	Dodd	Doreen		11 September 1934	8	Daughter of Reginald & Mary Dodd
B-16-1	Dodd	Mary		10 September 1949	48	Wife of Reginald Dodd
B-16-2	Johnson	William		13 August 1933	56	
B-16-3	Jones	Thomas		18 February 1922	66	Husband of Mary Jane Jones
B-16-3	Jones	Mary Jane		19 February 1935	76	Wife of Thomas Jones
B-16-4	<i>Unknown</i>					
B-16-5	Poultney	William		10 May 1933	75	
B-16-5	Poultney	Catherine		25 August 1952	89	Wife of William Poultney
B-16-6	Cheshire	Ann		19 November 1932	64	Wife of Christopher Cheshire
B-16-6	Cheshire	Christopher			88	
B-16-6	Davenport	Jonathon		23 November 1971		
B-16-6	Smith Davenport	Charl?				
B-16-7	?			11th September 19??	18 Months	Daughter of ???
B-16-8	Henstock	Austin		16 December 1919		
B-16-9	<i>Unknown</i>					
B-16-10	Morris	Alfred		29 December 1937	55	
B-16-10	Morris	Kate		20 September 1957	74	Wife of the above
B-16-11	?					
B-16-12	Howell	Jess		17 August 1917	34	WAR GRAVE _ C. A. 2. 3.
B-16-12	Forester	Theresa		17th November 1888	5	
B-16-12	Williams	Thomas		7th August 1892	29	Son of Margaret Forester
B-17-1A	Cottrell	William Jon		09 December 1963	16	
B-17-1A	Cottrell	Gladys		28 July 1990	79	Mother of the above
B-17-1A	Cottrell	William		16 November 1990	77	Husband of the above
B-17-1B	Evans	Harold	1914	1966	52	
B-17-1B	Evans	Lena	1923	1943	20	
B-17-1C	Davey	Dorris	1907	1968	61	
B-17-1C	Davey	Richard	1910	1993	83	Husband of Richard Davey
B-17-1C	Edwards	Bryan Lee	1981	1982	1	Grandson of the above
B-17-1D	Thelwell	Cecil John		29 April 1969	41	Husband of Pauline Thelwell
B-17-1E	<i>Unknown</i>					
B-17-2A	Jackson	Lily		25 June 1978	72	
B-17-2B	Jones	Jack		07 June 1973	56	
B-17-2C	Lewis	Jon Henry		12 June 1994		
B-17-2D	?			05 February 1975	42	WASYLOYBACZ
B-17-3C	Lewis	John Henry	7th January 1895	28 May 1959	64	
B-17-3C	Lewis	Mary Alice	15th June 1898	12 June 1934		
B-17-3C	Lewis	John H		25 May 1969	74	Husband of Mary
B-17-4A	Reynolds	George		03 January 1956	85	
B-17-4A	Reynolds	Emily Constanace		28 February 1926	93	Wife of the above
B-17-4D	Barron	Sidney		18 March 1981	58	Husband & Father
B-17-4D	Barron	Mair		26 October 1990	58	Wife & Mother
B-17-5E	James	Les		05 December 1983	76	
B-17-5E	James	Edith Evelyn		?	87	
B-17-6A	Hyamson	Dot		11 July 1993	56	A Devoted Wife, Mum & Nan

Grave No	Name		Date of Birth	Date of Death	Age	Relationship
	Surname	Christian				
B-17-6A	Hyamson	George		03 April 1994	57	A Devoted Husband, Dad & Grandad
B-17-6B	Hyamson	Stephen	12 September 1957	04 October 1992	43	Husband & Dad
B-17-6C	Oxford	Kathleen		30 July 1991	73	
B-17-6D	Bates	William	1912	1984	72	
B-17-6D	Bates	Ethel Grace	1914	1988	74	
B-17-6E	LIZ & MY ALF					
B-17-7D	O'Kines	Annie (Nancy)	18 November 1920	17 November 1987	66	
B-17-7D	O'Kines	Edward (Ted)	13 September 1919	30 November 2004	84	
B-17-7E	Lewis	William Edgar	01 October 1926	26 December 1984		Parents of Carole, Joyce & Linda
B-17-7E	Lewis	Kathleen	11 December 1927	17 October 2000		Parents of Carole, Joyce & Linda
B-17-8A	Gibbons	Thomas Arthur	19 January 1903	24 April 1986	83	
B-17-8A	Gibbons	Harriet Elizabeth	16 February 1903	18 July 1993	90	Wife of above
B-17-8E	Jones	Gladys				
B-17-8E	Jones	Jim				Husband of Gladys Jones
B-17-9E	Thompson	Walter	17 May 1921	30 November 1988	66	Our Dear Dad
B-17-9E	Thompson	Gladys	16 June 1920	21 July 1997	86	Our Dear Mum
B-17-9E	Thompson	Stan W		05 January 1999	55	Husband of Chris
B-17-10C	Thomas	George	14 August 1928	30 January 1990	62	
B-17-10D	Davies	Margarete Rose		08 October 1988	48	
B-17-10E	Fennesay	Gordon		20 September 1988	49	
B-17-11D	Palmer	John		08 January 1989	68	
B-17-11E	Evans	Christopher John	05 September 1920	05 January 1991	71	
C-1-1	Knight	Daisy Isobel		23 July 1919	30	Wife of George Knight
C-1-1	Knight	George		13 October 1945	61	
C-1-1	Knight	Thomas George		19 April 1911	9 Months	Son of the above
C-1-2	Unknown					
C-1-3	Unknown					
C-1-4	Unknown					
C-1-5	Bestwick	George		23 October 1934	23	Son of George & Sarah Jane Bestwick
C-1-5	Bestwick	George		07 May 1946	60	Husband of Sarah Bestwick
C-1-5	Bestwick	Sarah Jane			96	
C-2-1	Pulford	Bernie				Child of Benjamin & Florence Pullford
C-2-1	Pulford	Edna				Daughter of Benjamin & Florence Pullford
C-2-2	Manley	Laurance		15 July 1919	7	Son of Harry & Sarah Manley
C-2-3	Traves	Marion		08 November 1918	4	Only Child of John & Margaret A. Traves
C-2-4	Walton	Cyril		11 September 1909	8 Weeks	Son of John Joseph & Alice Walton
C-2-4	Walton	John Joseph		06 April 1936	61	
C-2-4	Walton	Alice		29 November 1956	77	
C-2-5	Jones	Elizabeth Ann		05 February 1981	76	Wife of Robert Thomas Jones and Mother of Tony & Kath
C-3-1	Pulford	Florence		28 October 1924	28	
C-3-2	Oldfield	Annie Elizabeth		01 March 1919	43	Wife of Robert Oldfield
C-3-2	Oldfield	Robert		21 April 1962	89	
C-3-3	Griffiths	Ernest Edwin		1st September 1899	19	Son of Edwin Griffiths & Emma Stanway
C-3-3	Griffiths	Edwin Stanway		07 May 1906	57	
C-3-3	Stanway	Walace E.		01 July 1916	26	DIED IN ACTION IN FRANCE (BATTLE OF THE SOMME)
C-3-3	Griffiths	Emma		?	66	Wife of Edwin Griffiths Stanway
C-3-4	Stanway	Emily		04 March 1913	26	Wife of Horace Victor Stanway
C-3-5	Jeffries	H				
C-3-6	Unknown					
C-4-1	Price	Alice Jane		14 March 1919	56	Wife of Edward Price
C-4-1	Price	Edward		?	76	
C-4-2	Bebs	Frank		03 July 1926	52	
C-4-2	Bebs	Elizabeth		10 May 1934	66	Wife of the above

Grave No	Name		Date of Birth	Date of Death	Age	Relationship
	Surname	Christian				
C-4-3	McCulloch	Alfred		28 March 1920	23	WAR GRAVE _ A. 3. 7.
C-5-1	Damrell	Charles		16 April 1919	62	Husband of Annie Damrell
C-5-1	Damrell	Annie		19 November 1935	85	Wife of the above
C-5-1	Damrell	Thomas		?	60	Son of the above
C-5-2	Hughes	Samuel		22 May 1906	62	
C-5-2	Hughes	Louisa		09 April 1938	86	
C-5-2	Hughes	Elizabeth		?	?	Daughter of the above
C-6-1	Davies	Laurence		21st April 1917	3	Son of Thomas & Sarah Ann Davies KILLED WHILST AT PLAY
C-6-1	Davies	Mary Elizabeth May		21 January 1919	15	Only Daughter of the above WHO WAS DROWNED
C-6-1	Davies	Thomas		7th October 1881	73	Father of the above
C-7-1	Dutton	Alice		21st December 1896	27	Daughter of David & Sarah Dutton
C-7-1	Dutton	Sarah		4th August 1899	57	
C-7-1	Dutton	David		27 January 1919	75	
C-7-1	Burfitt	Beatrice Annette		22 May 1906	15 Days	
C-7-2	Grimes	Ann		09 August 1926	69	
C-7-2	Grimes	Arthur		17 September 1937	52	Son of the above
C-7-2	Grimes	George		22 May 1938	80	Husband of Ann Grimes
C-8-1	Malpass	Eric		11 January 1918	16 Months	Son of William & Florence Malpass
C-8-1	Malpass	Ellen Florence		28 March 1944	58	
C-8-1	Malpass	William		17 February 1950	65	Husband of the above
C-8-2	Dunnel	Arthur		?	?	Infant son of ?????
C-8-3	Pearce	George		29 September 1933	73	Husband of Alice Pearce
C-8-3	Pearce	Alice		16 February 1935	62	
C-8-3	Pearce	Ronald Frank		27 February 1935	5	Grandson of the above
C-9-1	<i>Unknown</i>					
C-9-2	Douglas	Jim		19 July 1927	24	Son of John & Leonora Douglas
C-9-2	Douglas	John		24 July 1941	62	
C-9-2	Douglas	Leonora		23 February 1957	76	
C-9-3	<i>Unknown</i>					
C-10-1	Pulford	Ivy Ellen		13 February 1931		Daughter of James & Charlotte Pulford
C-10-2	Formston	Alfred Ernest		13 July 1918	24 Days	Son of Thomas & Ellen E. Formston
C-10-3	Caldicott	Jim		13 February 1931		Son of William & Lucy Caldicott _ WAR GRAVE _ A. 13. 3.
C-10-3	?					
C-10-3	Caldicott	Lucy			64	Wife of William Caldicott
C-10-4	Lock	William		01 July 1916	20	Son of Joseph & Elizabeth Lock _ FELL IN ACTION IN FRANCE
C-10-4	Cox	John		26 October 1917	33	FELL IN ACTION
C-10-4	Cox	Edith		08 November 1918	31	Wife of the above
C-10-4	Middleton	Jane		18 February 1919	85	
C-10-4	Lock	Elizabeth Ruth		26 March 1926	73	
C-10-4	Lock	Joseph		24 March 1937	87	Husband of the above
C-10-5	James	Ted	1905	1948	43	
C-10-5	James	Martha	1912	1988	76	Wife of the above
C-10-6	Bridge	Ellen		10 July 1919	59	Wife of John Bridge
C-10-6	Bridge	Samuel James		07 February 1938	38	Son of John Bridge
C-10-6	Bridge	John		06 December 1953	86	Husband of the above
C-10-7	Davies	Eliza Ann		30 August 1919	45	
C-10-7	Davies	Thomas		07 October 1941	75	Husband of the above
C-10-7	Davies	Thomas James				Son of the above WHO DIED SERVING HIS COUNTRY 1914 -1918
C-10-8	Harris	William Isaiah		24 August 1920	55	Husband of Minnie Harris
C-10-8	Harris	Beatrice May		06 October 1919	21	Daughter of the above
C-10-9	Groquet	J		01 December 1919		WAR GRAVE
C-11-1	Disbury	Joseph		12 September 1917	69	
C-11-1	Disbury	Harriet		27 July 1927	69	

Grave No	Name		Date of Birth	Date of Death	Age	Relationship
	Surname	Christian				
C-11-1	Disbury	Robert James		10 September 1927	28	
C-11-1	Disbury	Joan Elizabeth		09 December 1942	18	
C-11-2	Unknown					
C-11-3	Ballard	James Thomas		12 June 1938	60	
C-11-3	Ballard	Maude Amelia		08 October 1957	76	
C-11-4	Wilkinson	Samuel		16 February 1948	78	Husband of Sarah Wilkinson
C-11-4	Wilkinson	Sarah				Wife of the above
C-11-5		Thomas?				
C-12-1	Jones	Ester Winnie		04 August 1982	94	
C-12-1	Jones	William Henry		10 January 1984	92	
C-12-2	Unknown					
C-12-3	Unknown					
C-12-4	Joynson	Mary		06 December 1921	72	
C-12-4	Joynson	Margaret		24th March 1889	62	Mother of the above
C-12-4	King	Clifford		8th April 1889	4 Months	Grandson of the above Margaret Joynson
C-12-5		Fredrick William		28th September 1890	10	
C-12-6	Wardle	Herbert		4th January 1891	6	Son of W.H.Wardel & Sarah Howard
C-12-7	Kirby	Richard George			71	Son of William & Ida Kirby
C-12-8	Parker	Benjamin James		15 November 1946	49	
C-12-8						
C-12-9	Formston	Wilfred Thomas		01 July 1989	77	
C-12-9	Formston	Sarah (Bessie)		10 July 2004	90	Wife of the above
D-1-1	Unknown					
D-1-2	Prescott	Joseph		30th September 1883	52	
D-2-1	Wardley	Albert James		03 May 1934	29	Husband of May Wardley
D-2-1	Wardley	May		12 February 1937	26	Wife of the above
D-3-1	Challenor	Albert		11 March 1926	29	Son of Rosannah & Joshua
D-3-1	Challenor	Rachel		10 May 1952	60	Sister of the above
D-3-2	Moore	Albert Henry				
D-4-1	Farrington	Thomas			69	
D-4-2	Fowler	James William		10th October 1892	5Y, 8 Months	
D-5-1	Devaynes	John	4th July 1847	23 August 1928	81	
D-5-1	Devaynes	Alice	20th May 1852	24 February 1941	88	Wife of the above
D-5-1	Devaynes	John		04 October 1954	68	Son of the above
D-6-1	Davis	Alan Roy		11 September 1934	3 Weeks	
D-6-1	Davis	June				
D-6-1	Davis	Beryl				
D-6-2	Summer	Albert Hoyle Dunlop		19th February 1893	14 Months	
D-6-2	Summer	George Harold				
D-6-3	Lightfoot	Edward		20th June 1889	38	
D-6-3	Lightfoot	Frances Elizabeth		18th August 1887	1Y. 1 Month	Daughter of the above
D-6-3	Lightfoot	Mary		16th January 1890	2Y. 3 Months	Daughter of the above
D-6-3	Lightfoot	Alferd Ewart		23rd April 1891	?	Son of the above
D-7-1	Varwood	Mary Ann Catherine		27th September 1888	20 Weeks	Daughter of William & Mary Ann Varwood
D-7-1	Varwood	William Henry		7th February 1890	15?	Son of William & Mary Ann Varwood
D-8-1	Blackley	Alex				
D-8-1	Blackley	Charlotte				
D-9-1	Simcox	Mary Ann		17 June 1926	22	Daughter of George & Mary Ann Simcox
D-9-1	Simcox	Alice		24 September 1926	18	Daughter of George & Mary Ann Simcox
D-9-1	Simcox	George		28 February 1929	52	
D-9-1	Simcox	Mary Ann		10 April 1943	67	Wife of the above
D-9-2	Simcox	William George		26 March 1913	12	Son of George & Mary Ann Simcox
D-9-2	Kendrick	Hellen		16 December 1937	84	Grandmother of the above

Grave No	Name		Date of Birth	Date of Death	Age	Relationship
	Surname	Christian				
D-10-1	Unknown					
D-10-2	Evans	Mary		23rd November 1893	63	Wife of James Evans
D-10-2	Evans	James		18 July 1915	84	
D-10-3	Unknown					
E-1-1	Taylor	Mary Martha		28 March 1937	47	
E-1-1	Taylor	Alfred		—	—	Son of Samuel & Martha Taylor
E-1-1	Taylor	Ernest		—	—	Son of Samuel & Martha Taylor
E-1-1	Taylor	Samuel		01 September 1967	79	Husband of Martha Taylor
E-1-2	Chase	George	1894	1951	57	
E-1-2	Chase	Mary Alice	1895	1977	62	Wife of the above
E-1-2	Chase	Sarah	1926	1934	8	Daughter of George & Alice Chase
E-1-2	Morgan	Mary Alice	—	—	—	
E-1-2	Morgan	George Henry	—	—	—	
E-1-3	Evans	Enoch		24 April 1911	14	Son of Frank & Ann Evans
E-1-3	Evans	Cyril		21 September 1914	1	
E-1-4	Evans (60296)	William		13 December 1917	18	WAR GRAVE _ Old. I. 10._ MANCHESTER REGIMENT
E-1-5	Sutton	Sarah		19th March 1849	16	
E-1-5	Dean	Ann		11th July 1867	58	Wife of James Dean
E-1-5	Dean	James		22nd December 1875	64	
E-1-5	Dean	Annie		29th April 1889	47	Daughter of James & Ann Dean
E-1-6	Rathbone	Thomas		24th January 1868	49	
E-1-7	Owen	Annie		01 June 1940	63	Wife of William Owen & Mother of Annie, Alice, Mary Ellen, Margaret & Elsie
E-1-7	Owen	William		02 September 1945	68	
E-1-8	Ward	Richard		8th December 1848	41	
E-1-8	Ward	Daniel		26th October 1848	17 Months	Son of the above
E-1-9	Dutton	William		10th February 1853	60	
E-1-10	Moor	Robert		16th July 1852	40	
E-1-11	Bryan	Arthur		31 July 1933	20	Son of William & Rebecca Bryan
E-1-11	Bryan	William		20 October 1940	59	Father of the above
E-1-12	Roberts	Alice		20 November 1936	57	Wife of Joseph Roberts
E-1-12	Roberts	Joseph		13 October 1952	75	
E-1-13	Taylor	Ellen		30 May 1931	52	Wife of William J. Taylor
E-1-13	Taylor	William J.		09 April 1953	75	
E-1-14	Price	Emily Jane	1893	1982	89	
E-1-14	Price	James	1886	1932	46	
E-1-14	Price	William James Henry		06 April 1983	61	Son of James & Emily Jane Price
E-2-1	Leedham	Lily				<i>NOTE : This is a Vase</i>
E-2-2	Poole	Lily		1909?	2?	Daughter of Edward & Annie Poole
E-2-2	Poole	Evelyn		?1917?	7	Daughter of Edward & Annie Poole
E-2-2	Poole	Margaret Ellen		1917	3	Daughter of Edward & Annie Poole
E-2-3	Richardson	John		11th February 1879	21	Son of Thos & Ellen Richardson
E-2-3	Richardson	Mary Ann		17th November 1882	22	2nd Daughter of Thos & Ellen Richardson
E-2-4	Roxby	Minnie		06 April 1912	35	1st Wife of James Roxby
E-2-4	Roxby	Alice		14 August 1928	43	2nd Wife of James Roxby
E-2-4	Roxby	James		17 December 1935	55	Husband of the above
E-2-5	Sutton	Mary		18 February 1902	72?	
E-2-6	Hinley	Henry		07 February 1915	54	Husband of Matilda Hinley
E-2-6	Hinley	Matilda		05 February 1938	74	Wife of the above
E-2-7	Eaton	William		20th January 1862	72	
E-2-7	Eaton	Jane		29th April 1886	75	Wife of the above
E-2-8	Shuttleworth	Ellen		28 December 1909	69	Wife of Thomas Shuttleworth
E-2-8	Shuttleworth	Thomas		29 August 1916	79	
E-2-9	Lang	Agnes		16th February 1870	79	

Grave No	Name		Date of Birth	Date of Death	Age	Relationship
	Surname	Christian				
E-2-9	Robinson	Annie		24th October 1857	36	Wife of Thomas Robinson & Daughter of the above
E-2-10	Bryan	Ernest		28 November 1922	14	Son of W. & Rebecca Bryne
E-2-10	Johnson	Ann		16 December 1927	75	Grandmother
E-2-11	Smith	Douglas		19 April 1922	29	Son of Douglas & Ann Smith
E-2-11	Smith	Ann				
E-2-11	Smith	Douglas		1937		
E-2-12	Rue	Thomas William		31 January 1925	76	
E-2-12	Rue	Mary		09 March 1940	84	Wife of the above
E-2-12	Rue	John		06 February 1907	25	Son of the above
E-2-12	Rue	(Rifleman) Joseph		16 September 1916	22	KILLED IN FRANCE
E-2-13	Sparks	Mary Isabella		16 February 1915	52	Wife of Robert Sparks
E-2-13	Sparks	Robert		27 October 1921	55	
E-2-14	Tushingam	Harriet		27 December 1927	65	Wife of Joseph Tushingam
E-2-14	Tushingam	Hilda		09 May 1928	33	Daughter of the above
E-2-15	Smith	W.L.		6th May 1872	30	(HM Customs Liverpool) (Drowned in Mersey)
E-2-16	Monkman	David John		28 November 1934	28	Husband of Fanny Monkman
E-2-16	Pritchard	Alfred		24 February 1961	84	Husband of Sarah Ann pritchard
E-2-16	Pritchard	Sarah Ann		02 October 1966	88	Wife of Alfred Pritchard
E-3-1	Southall	Mary Ruth		12 December 1920	52	Wife of Benjamin Southall
E-3-1	Pickering	Mabel Alice		01 April 1921	30	Daughter of the above
E-3-1	Southall	Benjamin		28 October 1934	66	Husband of Mary Ruth Southall
E-3-1	Southall	Gwendoline		23 February 1966	60	Daughter of the above
E-3-2	Ireland	John		9th November 1876	30	(Dock Hotel)
E-3-2	Ireland	Margaret Florence		20th December 1876	5	Daughter of the above
E-3-2	Ireland	Marion Elizabeth		18th July 1879	7	Daughter of the above
E-3-3	Ireland	William Maxwell		1868		
E-3-4	Ireland	Marion		14th December 1894	75	Wife of William Maxwell Ireland
E-3-5	Tranter	Mary		26 May 1910	6	Daughter of Jonathan & Elizabeth Tranter
E-3-5	Tranter	Jonathon		08 July 1950	73	Father of the above
E-3-5	Tranter	Elizabeth		01 December 1953	74	
E-3-6	Sothorn	Thomas		4th May 1844		
E-3-6	Sothorn			1853		
E-3-6	?					
E-3-7	Owen	John		15th July 1869	58	
E-3-8	Pixton?	John		1898	49	
E-3-8	Pixton?	Elizabeth		02 December 1921	66	Wife of the above
E-3-9	Ireland	Mary		21 January 1903	39	Wife of Walter Douglas Ireland
E-3-9	Ireland	Walter Douglas		11 May 1925	68	
E-3-10	Hough (74809)	R (Private)		10 November 1918		WAR GRAVE _ Old. 3. 15. _ ROYAL DEFENCE CORPS.
E-3-11	Smith	Elizabeth Robina		18th September 1862	1 Year 8 Days	Daughter of William & Ann Smith
E-3-12	Fairbrother	Ena		20 September 1911	2 Months	Daughter of George & Alice Fairbrother
E-3-12	Fairbrother	Minnie		? May 1916	3 Days	Daughter of George & Alice Fairbrother
E-3-12	Fairbrother	James		07 September 1920	21	Son of George & Alice Fairbrother
E-3-12	Fairbrother	George		217th? August 1930	65	
E-3-13	Cooper	Doreen Brackenbury		15 November 1925	1 Month	Daughter of T.W. and G Cooper
E-3-14	Caldwell	Walter		16 September 1910	8 Months	
E-3-15	Jones	Richard		17th May 1876	35	
E-3-16	Challenor	Mary		07 January 1903	28	Wife of Thomas Challenor
E-3-16	Challenor	Thomas		15/02/1915?	?	
E-3-17	Tomkinson	John		14th April 1883	52	
E-3-17	Tomkinson	Margaret		17 June 1907	69	Wife of the above
E-3-18	Tomkinson	Henry		4th February 1857	52	
E-3-18	Tomkinson	Hannah		14th June 1864	63	Wife of the above

Grave No	Name		Date of Birth	Date of Death	Age	Relationship
	Surname	Christian				
E-3-19	Thompson	Joseph		31st January 1860	32	
E-3-20	Cooper	Cecil Ernest		23 November 1923	7	Son of Ernest & Daisy Cooper
E-3-20	Cooper (Woods)	Gladys May		09 December 1933	21	Daughter of Ernest & Daisy Cooper
E-4-1	Cooper	William		30 September 1919	72	
E-4-1	Cooper	Thomas		18 October 1916	25	Son of the above _ KILLED IN ACTION IN FRANCE
E-4-1	Cooper	Mary		10 June 1926	78	Wife of the above
E-4-2	Moffat	John		28th January 1875	39?	
E-4-2	Moffat	Benjamin		2nd November 1869	3	Son of the above
E-4-2	Moffat	Thomas James		29th January 1876	18 Months	Son of the above
E-4-2	Moffat	Mary		?	51?	
E-4-3	Lewis	Thomas		25 July 1935	63	Husband of Harriet Lewis
E-4-3	Lewis	Harriet		11 February 1937	81	
E-4-4	Woodward	Jane		23rd February 1881	62	Wife of Richard Woodward
E-4-4	Woodward	George		30th November 1853	6 Months	Son of the above
E-4-4	Woodward	Richard		26th May 1891	73	Husband of the above
E-4-5	Parry	John		11th October 1865	65	
E-4-5	Parry	George		25th October 1884	38	Son of the above
E-4-5	Parry	Elizabeth		6th January 1887	80	Wife of the above
E-4-5	Hunter	Harriett		18th May 1890	41	Widow of the above George Parry
E-4-6	Morford	Jane		11th February 1865	39	Wife of James Morford H.M.C.
E-4-6	Morford	Margaratta		10th March 1864	6 Months	Daughter of the above
E-4-7	Woodvine	Sarah?		1900		Wife of John Woodvine
E-4-7	Woodvine			1902		
E-4-7	Woodvine			1951		
E-4-8	Woodvine	William		10th October 1874		
E-4-9	Woodvine	James		May 1854		Son of John & Sarah Woodvine
E-4-9	Woodvine	John		1875		Son of John & Sarah Woodvine
E-4-9	Woodvine	Ann		1882		Daughter of John & Sarah Woodvine
E-4-10	Preston	Eliza		1st August 1866	45	Wife of James Preston
E-4-11	Hughes	Herbert			12	Son of Samuel & Mary Ann Hughes?
E-4-11	Hughes	Selina?				Daughter of Samuel & Mary Ann Hughes
E-4-12	Unknown	Mary Ann				
E-4-13	Grice	Ann		7th November 1856	69	
E-4-13	Grice	William Hurst		27th May 1861	77	Husband of the above
E-4-14	Hughes	William		07 May 1937	62	Husband of Sarah Ann Hughes
E-4-14	Hughes	Sarah Ann		10 October 1957	77	
E-4-15	Unknown					
E-4-16	Tomkinson	John Forsyth		10 May 1909	43	
E-4-17	Johnson	William		02 April 1910	62	Husband of Maria Johnson
E-4-17	Johnson	Maria		17 January 1937	84	
E-4-17	Johnson	Francis Ann		16th September 1883	17 Months	Daughter of the above
E-4-17	Johnson	Olivia		26th November 1887	3	Daughter of the above
E-4-18	Unknown	William				Ackerley?
E-4-19	Roberts	Harriet				Wife of John Roberts
E-5-1	Jones	William		24 July 1906	63	
E-5-1	Jones	Ellen		23 November 1919	67	Wife of the above
E-5-1	Leadbetter	David Henry		21 March 1931	4Y. 8 Months	Great Granson of the above
E-5-2	Pardoe	William		18th December 1879	69	
E-5-2	Pardoe	Sarah		14th February 1880	66	Wife of the above
E-5-3	Breeze	Charles		25 April 1923	4	Son of William & Alice Breeze
E-5-3	Breeze	Bessie		28 May 1928	5	Daughter of William & Alice Breeze
E-5-3	Breeze	Alice Lillian		31 October 1948	61	
E-5-3	Breeze	William		09 November 1958	70	Husband of the above

Grave No	Name		Date of Birth	Date of Death	Age	Relationship
	Surname	Christian				
E-5-3	Breeze	William		23 October 1985	72	Husband & Father
E-5-4	Jones	Ann		22nd May 1867	32	Wife of Thomas Jones
E-5-4	Jones	Thomas		2nd September 1868	36	
E-5-5	Johnson	Doreen Margaret		13 February 1923	6 Days	Daughter of William & Gladys M Johnson
E-6-1	Carter	Mary Ellen		18th April 1875	2Y, 5 Months	Daughter of Samuel & Susannah Carter
E-6-1	Carter	Clara		31st March 1878	13 Months	Daughter of Samuel & Susannah Carter
E-6-1	Carter	Susan		5th January 1879	3 Months	Daughter of Samuel & Susannah Carter
E-6-1	Carter	Samual Mason		15th July 1887	42	Father of the above
E-6-1	Carter	Susannah - Meacock		05 May 1930	87	
E-6-2	Roberts	Elizabeth		12th May 1879	70	Wife if Ellis Roberts
E-6-2	Roberts	Henry		7th June 1856	9	Son of the above
E-6-3	Moffat	Ann		12th March 1867	54	Wife of Benjamin Moffet
E-6-3	Moffat	Agnes		4th January 1852	6	Daughter of the above
E-6-3	Moffat	Harriet		4th January 1852	21 Months	Daughter of the above
E-6-3	Moffat	David		18th July 1868	25	Son of the above
E-6-3	Moffat	Benjamin		18th June 1883	82	
E-6-4	Nicholas	Catherine		16 November 1910	71	Wife of Joseph Nicholas
E-6-4	Nicholas	Albert Edward		20th December 1880	5 Months	Son of the above
E-6-5	Nicholas	Caroline		5th January 1864	53	Wife of William Nicholas
E-6-5	Nicholas	William		?	70	Husband of the above
E-6-5	Nicholas	Mary Aspinall		28 April 1938	71	Daughter of the above
E-6-6	Gibbons	William Walter		24 August 1911	5 Months	Child of Thomas & Eliza Gibbon
E-6-6	Gibbons	Thomas		12 June 1928	62	Father of the above
E-6-6	Gibbons	Eliza		28 January 1957	83	Wife of the above
E-6-7	Doyle (17074)	Edward E.		29 January 1921	35	WAR GRAVE _ Old. 5. 25. _ ROYAL WELCH FUSILIERS
E-6-8	Hughes	William		20th September 1895	54	
E-6-8	Hughes	Elizabeth		01 December 1901	66	Wife of the above
E-6-9	Powell	William		13 August 1914	53	Husband of Ann Powell
E-6-10	Sandbach	Mary Ann		29 March 1930	71	Wife of John Sandbach
E-6-10	Sandbach	John		11 September 1933	77	
E-6-10R	Jones	John		12 March 1884		
E-6-10R		Mary		21 September 1877	69	
E-6-11	Griffiths	George		03 January 1935	47	Husband of Beatrice Griffiths
E-6-11	Milton	George		19 August 1943	24	Son of the above _ PRISONER OF WAR IN JAPAN
E-6-11	Griffiths	Beatrice		29 September 1952	60	Wife and Mother to the above
E-7-1	Hughes	Sarah Ann		27th May 1873	34	Wife of William Hughes & Daughter of Edward & Elizabeth Powell
E-7-1	Hughes	Charlotte		24th October 1870	2Y, 10 Months	Daughter of the above
E-7-1	Hughes	Sarah Ann		27th April 1875	1Y, 8 Months	Daughter of the above
E-7-1	Woodfall	John		13th February 1873	41	
E-7-1	Powell	Edward		18th July 1878	74	
E-7-2	Powell	Elizabeth		8th March 1816	33	Wife of Edward Powell
E-7-2	Powell	Charlotte		20th September 1849	6Y, 7 Months	Daughter of the above
E-7-2	Woodfall	Elizabeth		1st December 1859	18	Wife of John Woodfall & Daughter of Edward & Elizabeth Powell
E-7-2	Powell	Mary Jane		6th July 1864	19Y, 6 Months	Wife of William Pulford & Daughter of Edward & Elizabeth Powell
E-7-3	Fletcher	William		1st October 1850	65	
E-7-3	Fletcher	Elizabeth		16th December ????	75	Wife of William Fletcher
E-7-4	Taylor (10869)	R		06 January 1918	28	WAR GRAVE _ Old. 6. 8. _ CHESHIRE REGIMENT
E-7-5	Sheargold (24391)	Harry		09 May 1917	21	WAR GRAVE _ Old. 6. 10. _ CHESHIRE REGIMENT
E-7-6	Law (12679)	J		20 October 1914	31	WAR GRAVE _ Old. 6. 12 _ CHESHIRE REGIMENT
E-7-7	Manifold	Jane		5th March 1856	75	
E-7-7	Manifold	Thomas		5th December 1870	87	
E-7-8	Manifold	Emma		17th August 1853	12	Daughter of James & Mary Manifold
E-7-8	Manifold	Mary		24th May 1862	55	

Grave No	Name		Date of Birth	Date of Death	Age	Relationship
	Surname	Christian				
E-7-8	Manifold	Henry		8th February 1867	19	Son of James & Mary Manifold
E-7-8	Manifold	Jane		1st May 1867	21	Daughter of James & Mary Manifold
E-7-8	Manifold	James		4th July 1879	63	
E-7-9	Manifold	William	25th September 1810	15th January 1881	71	
E-7-9	Manifold	Ann	27th Janary 1815	1st September 1884	69	Wife of the above
E-7-9	Manifold	William	18th October 1845	15th March 1873	28	Son of the above
E-7-10	Jones	William Henry		21st February 1882	3Y, 4 Months	Son of Joseph & Elizabeth Jones
E-7-11	Hough	Elizabeth		6th April 1885	54	Wife of Samuel Hough
E-7-11	Hough	Samuel	20th March 1828	09 August 1912	84	
E-7-11	Hough	Blanche		20 April 1924	55	Daughter of Samuel Hough
E-7-12	Foulkes 50505	William		19 October 1918	36	WAR GRAVE _ Old. 6. 30.
E-7-13	<i>Unknown Hoole?</i>					
E-7-14	Jones	?		29 September 1904	10 Months	Daughter of Jesse & Mary Jones
E-7-14	Jones	Mary Jane		?May?		Mother of the above
E-7-15	Baxter	John		24th September 1882	67	
E-7-15	Baxter	Ann		19 June 1908	83	Wife of the above
E-7-15	Baxter	Joseph		5th June 1898	47	Son of the above
E-7-15	Coppack	Mary Ann		12th Asugust 1883	34	Daughter of the above and Wife of Georeg Coppack
E-7-15	Coppack	Thomas (Tommy)		22 February 1921	4	Son of John & Mary E. Coppack
E-7-15	Coppack	George		15 February 1931	?	
E-7-15	Coppack	Mary E.		5th September 19??	72	
E-7-15	Coppack	John		18 July 1954	71	
E-7-16	Wadelin	Harriet		25 February 1912	43	Wife of John Wadelin
E-7-16	Wadelin	John		6/6/1933?	?	
E-7-17	Hibber	Mary Ann (Molly)		03 January 1951	47	Wife of George Arthur Hibber
E-7-18	<i>Unknown Steadman?</i>					
E-7-19	Martin	Mary Ann		25th March 1886	56	Wife of George Martin
E-7-20	Stanton	Eleen		01 October 1933	58	Wife of James Edward Stanton
E-7-20	Stanton	James Edward		14 May 1951	75	Husband of the above
E-8-1	Smith	George		29 March 1927	48	Husband of Louisa Smith
E-8-1	Smith	George Henry		02 April 1910	10 Months	Son of the above
E-8-1	Smith	Elizabeth		20 February 1923	12	Daughter of the above
E-8-1	Smith	Louisa		01 August 1946	69	Wife of the above George Smith
E-8-2	Prichard	John		21st November 1892	52	
E-8-2	Prichard	Joseph		20th July 1895	32	Son of the above
E-8-2	Davies	Sarah Ann		17th July 1835	64	Daughter of the above and Wife of Samuel Davies
E-8-3	Russell	Elizabeth		05 November 1917	62	Wife of James Russell
E-8-3	Russell	James		31 December 1917	67	Husband of the above
E-8-4	Powell	Sarah Ann		17th October 1870		
E-8-4	Powell	John				Father of Sarah Ann Powell
E-8-5	Dean	Elizabeth		12th July 1861	32	Wife of Abraham
E-8-6	Baggott	Arthur		24th June 1832	75	Husband of Amelia Baggott
E-8-6	Baggott	Amelia Baggott		02 April 1940	70	
E-8-7	<i>Unknown</i>					
E-8-8	Ashton	Sarah Ann		26th February 1879	5	Daughter of William & Ellen Ashton
E-8-8	Ashton	William		1st October 1885	13 Months	Brother of the above
E-8-9	Wynne	Kate		8th February 1885	54	Wife of William Wynne
E-8-9	Wynne	William		05 February 1901	68	Husband of the above
E-8-10	Robinson	Mary		20 October 1909	73	Wife of William Eli Robinson
E-8-10	Price	Sarah Jane		03 March 1926	70	Daughter of the above and Wife of John Price
E-8-10	Price	John		26 April 1933	78	
E-8-11	Hopley	Martha		15th November 1885	67	Wife of Samuel Hopley
E-8-11	Hopley	William		15th April 1867?	15	Son of Samuel Hopley

Grave No	Name		Date of Birth	Date of Death	Age	Relationship
	Surname	Christian				
E-8-12	Unknown					
E-8-13	Crawford	Samuel		17th February 1886	75	
E-8-13	Crawford	Catherine		8th March 1895	85	Wife of the above
E-8-14	Richardson	Ann		21 December 1908	63	Wife of Thomas Richardson
E-8-14	Richardson	Thomas		?? March 1925	72?	Husband of Ann Richardson
E-8-15	Stanley	Hannah		16 May 1900	60	Wife of James Stanley
E-8-15	Stanley	James		02 January 1905	69	
E-8-16	Pendlebury	James		27 April 1900	55	Husband of Louisa Pendlebury
E-8-16	Pendlebury	Louisa		20 December 1927	81	Wife of the above
E-8-16	Pendlebury	Agnes		08 March 1954	80	Daughter of the above
E-8-17	Clapperton	Thomas		22 October 1917	67	
E-8-17	Clapperton	Francis Eleanor		14 June 1935	77	Wife of Thomas Clapperton
E-8-18	Andrews	Cristy Hannah		27 January 1927	69	Sister of Thomas Andrews
E-8-19	Stephens	Walter J.		10th August 1895	55	
E-8-19	Stephens	Selina		13 May 1925	76	Wife of the above
E-8-20A	Griffiths	H.		24 October 1920	35	WAR GRAVE _ Old. 10. 39. _ CAMERON HIGHLANDERS
E-8-20B	Griffiths	Harry		24 October 1920	35	Husband of Martha Griffiths
E-8-20B	Griffiths	Robert Henry		22 April 1910	9 Months	Son of Henry & Martha Griffiths
E-8-20B	Griffiths	Martha		04 March 1956	70	
E-9-1	Attwood	Sarah Ann		24 October 1927	48	Wife of Arthur Attwood
E-9-1	Attwood	Lewis		30 December 1918	7	Son of the above
E-9-1	Attwood	Arthur		13 April 1935	59	
E-9-2	Boardman	Samuel		15th March 1856	37	
E-9-2	Boardman	Ellen		9th August 1883	76	Wife of Samuel Boardman
E-9-2	Ellams	Catherine		1st June 1876		
E-9-2	Arrowsmith	Joseph		18th April 1885	13	
E-9-3	Humphreys	Robert		29th November 1853	72	
E-9-4	Randles	Ann		5th July 1887	66	Wife of Joseph Randles
E-9-4	Randles	William		22nd January 1855	2	Son of Joseph & Ann Randles
E-9-4	Randles	John		16th February 1855	4	Son of Joseph & Ann Randles
E-9-4	Randles	Rachel		?? Dec 1860	4 Months	Daughter of Joseph & Ann Randles
E-9-4	Randles	Hannah		1861	2	Daughter of Joseph & Ann Randles
E-9-5	Wellock	Catherine		28th February 1854	14 Days	(4th) Daughter of Anthony & Catherine Wellock
E-9-5	Wellock	Ruth		26th March 1867	18	(3rd) Daughter of Anthony & Catherine Wellock
E-9-5	Wellock	John		5th February 1868	15	(2nd) Son of Anthony & Catherine Wellock
E-9-5	Wellock	Catherine		8th February 1876	59	The above
E-9-5	Wellock	Anthony		11th November 1880	04 March 1900	The above
E-9-6	White	Mary		21st July 1861	41	Wife of John White
E-9-7	Catchpole	Bessie		01 June 1911	10	Daughter of George & Mary Jane Catchpole
E-9-7	Catchpole	Muriel		30 March 1924	14	Daughter of George & Mary Jane Catchpole
E-9-7	Catchpole	George		09 December 1948	85	The above
E-9-7	Catchpole	Mary Jane		04 May 1954	82	The above
E-9-7	Catchpole	George		09 April 1979	87	Son of George & Mary Jane Catchpole
E-9-8	Manifold	Joseph		10th November 1886	69	
E-9-8	Manifold	Jane		23 May 1904	87	Wife of the above
E-9-8	Ashton	Constance Mary		20 April 1906	3Y. 8 Months	Daughter of John & Martha Gertrude Ashton and Great Granddaughter of the above
E-9-9	Unknown					? George & Cathrine ?
E-9-10	Price	George		7th April 1884	6	
E-9-10	Price	George Ernest		8th November 1891	2	
E-9-10	Price	James		1st January 1899	1	
E-9-10	Price	Merril		09 October 1918	25	KILLED IN ACTION IN FRANCE
E-9-10	Price	William Eli		24 June 1922	23	
E-9-11	Darlington	William	25th December 1840	8th January 1894	54	

Grave No	Name		Date of Birth	Date of Death	Age	Relationship
	Surname	Christian				
E-9-11	Darlington	Martha		12 April 1912	65	Wife of the above
E-9-12	Ellis	Martha		10 April 1934	63	Wife of Thomas Ellis
E-9-12	Ellis	Thomas		03 March 1940	81	
E-9-13	<i>Unknown</i>					
E-9-14	Latham	Henry		26th March 1939	49	
E-9-14	Latham	Alice May		21 October 1966	74	
E-9-15	<i>Unknown</i>					
E-10-1	Coppack	Alick		? July 1883	1Y, 8 Months	Son of George & Catherine Coppack
E-10-2	Shepherd (675576)	J.		04 July 1921	44	WAR GRAVE _ Old. 9. 10. _ ROYAL FIELD ARTILLERY
E-10-3	Brooks	Beatrice Mary		2nd October 1898	22	Daughter of William & Leah Brooks
E-10-4	Evans	Alfred		27 February 1913	55	
E-10-4	Evans	Margaret		17 April 1913	?	Wife of the above
E-10-5	Dodd	Percy Herbert	15th February 1899	10 September 1900	1 Year 6 Months	Son of John James & Jemima Dodd
E-10-5	Dodd	Alexander Alfred	12th March 1896	02 June 1915	19	Son of John James & Jemima Dodd
E-10-5	Dodd	John James	2nd August 1855	20 June 1922	66	
E-10-5	Dodd	Jemima		10 December 1939	84	Wife of the above
E-11-1	Farley	Christopher Robert		06 December 1982	9 Weeks	
E-11-2	Guy	Jane		11 September 1908	66	Wife of Joseph Guy
E-11-2	Guy	Joseph		30 December 1929	87	
E-11-2	Guy	Maria		08 February 1959	89	Daughter of Joseph & Jane Guy
E-11-3	Ashton	George Cleave		08 October 1907	21	
E-11-4	Lee	John		03 November 1906	62	Husband of Elizabeth Lee
E-11-4	Lee	John Joseph		09 October 1907	9 Weeks	Grandson of the above and Son of John R. & Margret M. Lee
E-11-4	Lee	Elizabeth	16th February 1841	30 January 1931	89	Wife of John Lee
E-11-4	Lee	Margaret M		09 January 1955	85	Wife of John Lee
E-11-4	Lee	John Robert		19th October ????	92	Husband of Margaret M Lee
E-11-5	Hope	Emma		12 August 1934	33	Wife of Gordon Hope
E-11-5	Hope	William Gordon Edward		05 January 1940	15	Son of the above
E-11-6	<i>Unknown</i>					
E-11-7	Clowes	William Charles		19 June 1906	51	Husband of Fanny Clowes
E-11-7	Clowes	Fanny		03 February 1945	86	
E-11-7	Davies	George		30 March 1957	72	Son-in Law of William Charles & Fanny Clowes
E-11-8	Flint	Ivy		21 February 1908	2	Child of William & Viola Flint
E-11-9	Dodd (24649)	A A		02 June 1915	19	WAR GRAVE _ Old. 9. 27. _ The KINGS LIVERPOOL REGIMENT
E-11-10	Crawford	Mary		12 January 1949	71	Wife of Thomas John Crawford
E-11-10	Crawford	Thomas John		18 October 1949	72	
E-11-10	Crawford	Cissie		05 December 1912	11 Months	Daughter of the above
E-11-10	Crawford	Thomas John		22 January 1916	16	Son of the above
E-11-11	Ellams	Kenneth		01 October 1932	5	Son of Harry & Rachel Ellams
E-11-11	Ellams	Harry		08 December 1934	42	
E-11-12	Percival	Edward		24th December 1923	65	
E-11-12	Percival	Elizabeth		05 January 1929	67	Wife of the above
E-11-13	Humphreys	Ellen		23rd January 1872	47	
E-11-13	Humphreys	William		10th September 1884	59	Husband of Ellen Humphreys
E-11-13	Humphreys	Maria		19th December 1855	55	
E-11-14	Pulford	Harriet		28th December 1867	52	Wife of Thomas Pulford
E-11-15	Pulford	Mary		22nd July 1856	11	Daughter of Thomas & Harriett Pulford
E-11-15	Pulford	Edward		15th February 1869	26	Son of Thomas & Harriett Pulford
E-11-15	Pulford	Humphrey		8th April 1871	4 Months	Son of Thomas & Elizabeth Pulford
E-11-16	Pulford	Elizabeth		16th September 1886	46	Wife of Thomas Pulford
E-11-16	Pulford	Thomas		8th July 1887	41	
E-12-1	Talbot	Thomas		22/12/1920?	66	Husband of Annie Talbot
E-12-2	Cadman (15422)	George		11 July 1919		WAR GRAVE _ Old. 11. 17. _ M M

Grave No	Name		Date of Birth	Date of Death	Age	Relationship
	Surname	Christian				
E-12-3	Rollings	Edmund John		11th June 1860	54	
E-12-3	Rollings	Louisa		27th September 1861	52	Wife of the above
E-12-3	Rollings	Sarah		7th August 1862	12	Daughter of the above
E-12-3	Hickson	Sarah		21st August 1869	75	Sister of Louisa Rollings
E-12-3	Platt	Mary Elizabeth		5th June 1872	9 Months	Daughter of Joseph & Louisa Platt
E-12-3	Miller	Harriet		6th March 1880	79	
E-12-4	Wilkinson	Florence Louisa	3rd September 1895	14 April 1952	56	Wife of Harold Wilkinson Daughter of Joseph & Louisa Platt
E-12-4	Wilkinson	Harold	19th January 1888	16 November 1958	69	Husband of Florence Louisa Wilkinson
E-12-4	Platt	William Edmund		12 July 1951	78	Interned at Kirk Hallam
E-12-4	Platt	Joseph		12 April 1953	70	Cremated at Landican
E-12-5	Platt	Joseph		6th November 1891	41	
E-12-5	Rollings Platt	Sarah		03 December 1915	38	Interred at Chislehurst Kent
E-12-5	Rollings Platt	Edmund John		03 June 1917	33	TORPEDOED IN THE MEDITERRANEAN
E-12-5	Church	Beatrice		18 August 1930	50	Daughter of Joseph Platt _ DIED AT HURWORTH
E-12-5	Platt	George		23 June 1932	23	Son of Joseph Platt
E-12-5	Platt	Louisa				Wife of George Platt
E-12-6	Broome (425563)	H		08 March 1919	37	WAR GRAVE _ Old. 11. 23. _ LABOUR CORPS.
E-12-7	Percival	Ellis		22 July 1946	82	
E-12-7	Percival	Annie		26 August 1946	67	Wife of the above
E-12-8	Musson	William		15th April 1899	65	Husband of Martha Musson
E-12-8	Musson	Martha		04 May 1918	82	
E-12-9	James	Mary				
E-12-9	James	David				
E-12-10	Bellman	Robert Wallis		13th October 1892	38	Husband of Caroline Musson
E-12-11	Percival	William		11 July 1900	80	Husband of Mary Percival
E-12-11	Percival	Mary		29 October 1904	89	Wife of William Percival
E-12-12	Price	Sarah Ann		13 June 1928	86	Wife of John Price
E-12-12	Price	John		01 May 1939	82	
E-12-12	Skellorn	Florence May		20 January 1939	23	Daughter of Ada & Richard Skellorn and Grandaughte of the above
E-12-13	Percival	William		03 May 1925	73	Husband of Margaret Percival
E-12-13	Percival	George		09 October 1916	36	Son of the above _ KILLED IN ACTION (FRANCE)
E-12-13	Percival	Caroline			Infancy	Child of the above
E-12-13	Percival	Ellis			Infancy	Child of the above
E-12-13	Percival	Margaret		18 August 1930	78	Wife of William Percival and Mother of George, Caroline & Ellis
E-12-15	Percival	Henry	30th September 1858	8th August 1883	25	Son of William & Mary Percival
E-12-15	Percival	George	21st September 1849	6th February 1891	42	Son of William & Mary Percival
E-12-15	Percival	Joseph		18th February 1894	39	Son of William & Mary Percival
E-13-1	Griffiths	George		07 May 1925	30	Husband of Beatrice Griffiths
E-13-1	Griffiths	Mabel			Infancy	Child of the above
E-13-1	Griffiths	Hilda			Infancy	Child of the above
E-13-2	Griffith	William		6th February 1878	81	
E-13-2	Griffith	Ann		9th April 1882	76	Wife of the above
E-13-3	Hulse	Joseph		24th September 1866	26	
E-13-4	<i>Unknown</i>					
E-13-5	Johnson	Jane		18th August 1866	51	Wife of Charles Johnson
E-13-5	Johnson	Charles		29th Mat 1883	70	Husband of the above
E-13-6	Rhoden	J.T.		31 July 1919	30	WAR GRAVE _ 12. 14.
E-13-7	Wood	Phillipa Joyce		19 March 1932	4Y. 11 Months	
E-13-7	Wood	Charles		24 February 1962	76	
E-13-8	Furber	R L (Robert Laurance)		04 October 1926	22	Son of Thomas William & Annette Fanny Hughes
E-13-8	Hughes	Thomas William		17 October 1943	68	Father of the above
E-13-9	Arrowsmith	Alice		10 November 1933	42	
E-13-10	Roberts	David Thomas		28 December 1932	17	

Grave No	Name		Date of Birth	Date of Death	Age	Relationship
	Surname	Christian				
E-13-10	Roberts	David George		05 August 1915	22	Father of the above _ DIED AT LEMNOS
E-13-11	Blain	Fanny		1906	56	Wife of William Blain
E-13-11	Blain	Annie		1915	35	Daughter of William & Fanny Blain
E-13-11	Blain	William		1925	70	
E-13-12	Bettany	Thomas		?? December 1938	33	
E-13-13	Ashton	Edward		25 July 1927	62	
E-13-13	Ashton	Elizabeth		04 May 1939	77	Wife of the above
E-13-14	Doughty	Frances		13 February 1901	82	
E-13-15	Wildman	Joan Kathleen		11 June 1932	6	
E-13-15	Wildman	John		27 April 1923	57	Grandad of Joan Kathleen Wildman
E-13-16	Musson	Janet (Nurse Rose)		07 August 1931	26	Daughter of David & Emma Rose
E-13-16	Rose	David		13 April 1953	75	Husband of Emma Rose
E-13-16	Rose	Emma		08 August 1959	83	Wife of David Rose
E-13-17	Price	John		26th December 1890		Son of Thomas & Elizabeth Price
E-13-18	Page	George William		18 January 1933	63	
E-13-18	Page	Sarah Jane		19 February 1940	?	Wife of George William Page
E-13-19	Jones	Richard R.		10 March 1923	31	Son of John Jones
E-13-19	Jones	Edward		02 May 1917	25	Son of John Jones _ KILLED IN ACTION (FRANCE)
E-13-19	Jones	John		14 October 1935	74	Father of the above
E-13-19	Jones	Martha		28 January 1936	69	Wife of John Jones
E-13-20	Price	Thomas		13 January 1933	59	Husband of Edith S. Price
E-13-20	Price	Edith S.		11 February 1952	71	
E-13-21	Price	John		?	51	
E-14-1	Ashton	Thomas		30th November 1879	? Weeks	Son of John & Margaret Ashton
E-14-1	Ashton	Margaret		1894		
E-14-1	Ashton	John			68	Husband of Margaret Ashton
E-14-2	Lightfoot	Albert Edward		03 January 1936	58	
E-14-2	Lightfoot	Emma		26 May 1954	79	Wife of the above
E-14-2		Emma				Daughter of Albert Edward & Emma Lightfoot
E-14-2						Grand Children of Albert Edward & Emma Lightfoot
E-14-3	Percival	Elizabeth Ann		29 October 1911	47	Wife of John Percival
E-14-3	Percival	John		31 August 1915	53	Husband of the above
E-14-4	Chatburn	Charles D.		01 February 1931	60	
E-14-4	Chatburn	Annie		22 July 1955	83	Wife of the above
E-14-5	<i>Unknown</i>					
E-14-6	King	Thomas		1931	68	
E-14-6	King	Emma		1915		Wife of Thomas King
E-14-7	Underwood	Harry		27 April 1928	3 Months	Son of Harry & Mary Underwood
E-14-7	Underwood	Arthur		11 May 1928	4 Months	Son of Harry & Mary Underwood
E-14-7	Underwood	Doris		28 February 1956	41	Daughter of Harry & Mary Underwood
E-14-7	Underwood	Harry		16 November 1973	82	
E-14-7	Underwood	Mary		29 November 1978	88	
E-14-8	Nield	James Harrison		13th April 1969	55	
E-14-8	Nield	Eliza		17th January 1890	73	
E-14-9	Gillard	Florence Edna		09 December 1932	17	Daughter of John & Elizabeth Gillard
E-14-9		June Elizabeth		13 September 1944	14	Sister of the above
E-14-9	Gillard	John Thomas	05 January 1962	21 March 1900	81	Husband of Elizabeth Gillard
E-14-9	Gillard	Elizabeth		02 March 1975	91	Wife of John Thomas Gillard
E-14-9	Gillard	John Reginald			41	Brother of John Thomas Gillard
E-14-10	Nield	Betsy		5th November 1855	9	Daughter of James & Eliza Nield
E-14-10	Nield	Mary		18th October 1840	1Y. 4 Months	Sister of the above
E-14-11	Harper	Frank Thomas		30 August 1927	4 Days	Son Frank & Dorothy Harper
E-14-12	Reid	Jane		17th June 1875	57	Wife of George Reid

Grave No	Name		Date of Birth	Date of Death	Age	Relationship
	Surname	Christian				
E-14-12	Reid	George		29th December 1885	72	
E-14-12	Reid	William		08 December 1946	70	Son of the above
E-14-12	Reid	Minnie		21 February 1956	70	Wife of the above
E-14-13	Baker	Dorothy		9th July 1895	9 Months	Daughter of George & Lena Baker
E-14-13	Baker	Jack		10 May 1902	4	Son of George & Lena Baker
E-14-13	Nixon	Jack		23 December 1918	2	Grand son of George & Lena Baker
E-14-13	Baker	Josephine		08 November 1919	9 Months	Daughter of William & Bessie Baker and Granddaughter of George & Lena Baker
E-14-14	Foxley			25 February 1911	12 Months	Child of Albert & Catherine Foxley
E-14-14	Foxley	Catherine		15 March 1946	77	Mother of the above
E-14-15	Sheares	Charles		24th July 1890	44	Husband of Elizabeth Sheares
E-15-1	Lewis	James		11 February 1911	64	Husband of Rhoda Lewis
E-15-1	Lewis	Rhoda		05 June 1931	87	
E-15-2	Jones	Eliza		31st October 1866	16	Twin Daughter of William & Elizabeth Jones
E-15-2	Jones	Mary		20th Novenber 1866	16	Twin Daughter of William & Elizabeth Jones
E-15-2	Jones	William		22nd September 18??	45	
E-15-2	Jones	Elizabeth		9th Novemebr 1871	56	Wife of William Jones
E-15-3	Jones	Elizabeth Edna		30 August 1917	12 Months	Daughter of William Edward & Elizabeth Jones
E-15-3	Jones	Gladys Mary		12 September 1917	2Y, 3 Months	Daughter of William Edward & Elizabeth Jones
E-15-3	Jones	William Edward		02 March 1942	73	
E-15-3	Jones	Elizabeth		12 October 1947	74	
E-15-3	Jones	Mary		18th May 1899	65	Grandmother
E-15-4	Peers	Thomas		18 May 1924	57	Husband of Mary Alice Peers
E-15-4	Peers	Mary Alice		31 October 1925	52	
E-15-5	King	Mary Jane		4th December 1869	21	Wife of Samuel (Not the below)
E-15-5	King	Samuel		23 May 1941	56	Son of Thomas & Emma Jane King
E-15-6	Knight	Wilhelmena		07 September 1924	21	
E-15-6	Knight	Wiffred George		07 November 1917	21	DIED OF WOUNDS IN PALASTINE
E-15-6	Lewis	Bertha Ann		10 January 1953	80	Mother of Wilhelmena & Wilfred George Knight
E-15-7	McCrohan	Charles Thomas		02 August 1924	55	Husband of Ann
E-15-8	Price	Elizabeth		25 February 1900	32	Daughter of John & Ann Price
E-15-8	Price	John		28 January 1905	59	
E-15-8	Price	Ann		07 January 1918	72	
E-15-8		Lenora		20 December 1910	13 Months	Granddaughter of John & Ann Price
E-15-9	Corson	David		29 December 1925	62	Husband of Martha Corson
E-15-9	Corson	Martha		22 February 1927	59	
E-15-10	Burns	Sarah Gertrude		29 January 1923	40	
E-15-10	Burns	Short William		23 March 1929	25	Son of Sarah Gertrude
E-15-10	Burns	Henry		11 May 1951	75	Husband of Sarah Gertrude
E-15-11	<i>Unknown</i>					
E-15-12	Graham	Leslie Alec		20 August 1933	4Y, 7 Months	Son of Fredrick & Rosina Graham
E-15-13	Rogers	George		08 January 1931	31	Husband of Flo Rogers
E-15-14	Rattenbury	Sarah		28th April 1890	25	Wife of William Rattenbury
E-15-15	Coombs	Richard		11th December 1889	71	Husband of Mary Coombs
E-16-1	<i>Unknown</i>					
E-16-2				?? October 1910		Husband of Elizabeth ??????
E-16-2		Elizabeth		15 ?? 1916		
E-16-3	Roberts	Jacob		28th December 1878	49	
E-16-3	Roberts	Elizabeth		11th ??? 1872	9?	Daughter of Jacob & Elizabeth Roberts
E-16-3	Roberts	Mary		7th April 1879	??	Daughter of Jacob & Elizabeth Roberts
E-16-3	Roberts	Hannah		14 October 1918	95?	Wife of Jacob Roberts
E-16-4	Done	Ann		?? November 1895		Wife of George Thomas Done
E-16-4	Done	Mary Elizabeth		1896		
E-16-4	Done	George Thomas		1936		

Grave No	Name		Date of Birth	Date of Death	Age	Relationship
	Surname	Christian				
E-16-5	King	Samuel		10th October 1894	54	
E-16-5	King	Elizabeth		27 October 1916	75	
E-16-6	Davies	Matt		13 November 1929	45	Husband of Francis Davies
E-16-7	Unknown					
E-16-8	Unknown					
E-16-9	Lanceley			1901	55	
E-16-10	Unknown					This stone is lying face down
E-16-11	Boardhouse	John Henry		18 January 1921	50	
E-16-11	Boardhouse	Annie		08 January 1938	64	Wife of the above
E-16-12	Abbott	Phoebe Jane		14 February 1926	54	Wife of Henry Abbott
E-16-12	Abbott	Sarah	15th January 1874	07 April 1943	69	Wife of Henry Abbott
E-16-13	Davies	William		04 April 1935	40	Husband of Beatrice Davies
E-16-13	Davies	Beatrice		14 September 1984	88	Wife of the above
E-16-14	Grant	James		27 February 1930	52	Husband of Hannah Grant
E-17-1	Griffiths	Thomas		25th October 1897	62	
E-17-2	Hudson	Mary		15 October 1945		Wife of Thomas Hudson
E-17-2	Hudson	George		25 February 1911		Son of Thomas & Mary Hudson
E-17-2	Hudson	Thomas		07 November 1951	71	
E-17-3	Collier	Amos John		14th March 1879	5Y. 2 Months	Son of Daniel & Emma Collier
E-17-4	Thompson	George		25 December 1912	66	Husband of Elizabeth Thompson
E-17-4	Thompson	Elizabeth		10 September 1936		Wife of the above
E-17-4	Thompson	James Edward		17 May 1923	45	Son of the above & Husband of Mary Thompson
E-17-5	Wardle	Doreen?		13 March 1936	9	
E-17-5	Wardle	Dennis		13 March 1936	5	
E-17-6	Williams	Lillie		02 February 1971	74	Wife of Thomas James Williams
E-17-6	Williams	Harold		12 May 1930	8	Son of Thomas James & Lillie Williams
E-17-6	Williams	Thomas James		26 October 1966		
E-17-6	Williams	Eilian		1939?		DIED IN BERLIN
E-17-7	Sallis	Susanna		21 April 1927	53	Wife of William Sallis
E-17-7	Sallis	William		01 November 1946	80	Husband of the above
E-17-8	Moss	Agnes		21 March 1933	34	Wife of Sydney Thomas Moss
E-17-9	White	Charles				Husband of Eliza White
E-18-1	Unknown					
E-18-2	Dunning	Margaret		29th September 1883		Wife of John Dunning
E-18-2	Dunning	John		1854		
E-18-2	Dunning			1858		
E-18-3	Unknown			1907		
E-18-4	Nall	Amy		19 February 1912	26	Wife of Charles Nall
E-18-4	Hughes	Samuel		23 January 1913	75	
E-18-4	Hughes	Margaret		05 January 1937	88	Wife of the above
E-18-5	Margerson	George		27 March 1935	53	
E-18-5	Margerson	Mary May		26 April 1965	90	Wife of George Margerson
E-18-5	Margerson	Walter		02 February 1930	7	Son of George & Mary May Margerson
E-18-6	Price	Sarah Rose		06 February 1929	30	Daughter of Thomas & Ellen Price
E-18-6	Price	Ellen		14 August 1939	72	Wife of Thomas Price
E-18-6	Price	Thomas		26 December 1948	82	
E-18-7	Venables	Fredrick Percy	1925	1983	58	Husband of June Venables & Father of Keith, Joy, Gaynor & Mandy
E-18-7	Venables	June	1928	1991	63?	Wife of the above
E-18-7	Bowness	Gaynor	1957	2003	46	Daughter of the above
E-18-8	Newton	Mary		06 March 1924	56	Wife of William Newton and Daughter of William Reynolds
E-18-9	Powell	Lily		28 November 1927	29	Wife of John Powell
E-18-9	Powell	John		28 November 1927	9?	Son of the above
E-18-9	Powell	Arthur		28 November 1927	7	Son of the above

Grave No	Name		Date of Birth	Date of Death	Age	Relationship
	Surname	Christian				
E-18-9	Powell	Richard		28 November 1927	5	Son of the above
E-18-9	Powell	Lily		28 November 1927	2	Daughter of the above
E-18-10	Tranter	Jonathon		23 May 1936	10	Son of William & Dora Tranter
E-18-11	Tuft	John		29 December 1939	68?	Husband of Emily Tuft
E-18-11	Tuft	Emily		12 June 1961	86	Wife of John Tuft
?	Morris	William Isaiah		12 June 1938	60	
?	Morris	Maude Amelia		08 July 1957	76	
?	Smith	Alice Mary		?	?	

